Provincial Library Dec 57

The Vulcan Advocate

"Serves the Heart of Southern Alberta's Wheat Belt"

44th Year, No. 41 | THE VULCAN ADVOCATE, THURSDAY, MAY 23, 1957 | Subscription $2.50 a year in advance

ALBERTA PROVINCIAL LIBRARY MAY 27 1957

Milo News

A very interesting talk and demonstration was given both at the school last Wednesday afternoon and at the Lions meeting Wednesday evening. George Wilson of the Canadian Petroleum Company brought his "Magic Barrel," and gave a very interesting and educational performance showing the uses of the oil and it's by-products. A film was then shown on "Opportunities in Oil," and both the film and demonstrations were thoroughly enjoyed by all.

Several carloads of parents and students motored to Drumheller last Sunday to make a tour of the Dinosaur Trail and Badland. The trip was originally planned by the Grade 7 students. The group visited the Museum in Drumheller first of all, and then left to complete their trip. After leaving the museum, five of the cars in the group strayed and were disappointed in not seeing all of the points of interest. The other group were shown through a small refinery, called a "separate plant," at an oil well, and found it very interesting. A side-trip was taken to visit the Hoodoos, and members of the group found a petrified buffalo head, and many fossils. On the return trip, the group stopped at East Coulee, and visited with Mrs. Edwards. They report that she is now at her home in East Coulee, recuperating. She had been in the Drumheller hospital ever since she left Milo. We are sorry to hear that she had been confined to hospital, and wish her a speedy recovery.

Mr. and Mrs. Lawrence Clements had a grand house-full of visitors on Sunday. These included Mr. and Mrs. Joe Clements and family, Mr. and Mrs. Walter Clements and family, and Miss Dorothy Clements, all of Calgary. Also Mr. and Mrs. Hap Heather and Terry; Mrs. Frances Goldthorpe and son; Mr. and Mrs. Lloyd Armstrong and daughter, and Mr. and Mrs. Wm. Clements, all of Milo.

Robbie Thomson has been a patient in the Vulcan hospital the past week undergoing a foot operation, and Jim Umschied is still a patient in the hospital after suffering severe burns recently. We wish them both a speedy recovery.

Get-well wishes also go out to Johnny Papp, Jr., who was rushed to Vulcan hospital last Wednesday for an appendectomy. Johnny is feeling much better, and his friends hope to see him back at school soon.

Judy Palmer is also a patient in the Vulcan hospital, and her friends in Milo hope she will soon be out again. She is suffering from an attack of excema.

Bob Bertrand has been in bed with a back ailment for several day and get-well wishes are also extended his way.

Mr. and Mrs. Charles Lewis and Beatrice of Lethbridge visited at the Gordon Ivers home over the weekend.

Mr. and Mrs. Joe Thomson, Jr., and Mr. and Mrs. Ray Helm spent the weekend at Great Falls.

A birthday picnic was held at the lake last Sunday in honor of Con Peterson.

Miss Loretta Peterson from Calgary spent the weekend with her parents in Milo.

Ron Slifka from Calgary was a weekend guest at the Ole Johnson home.

Mr. and Mrs. W. G. Hill and family from Lethbridge were visiting at the Ken Stumpf home last Saturday.

Mr. and Mrs. Thomas Clarke and family were Sunday guests at the Lawrence Phillips home on Sunday. Also visiting at the Phillips was their son Darwin from Edmonton, accompanied by grandpa Phillips and Wally Palfrey of Calgary.

Barry Peterson and Laura Evans spent the weekend at Rockey Mountain House visiting with Laura's parents, and Jim McCord spent the weekend visiting with friends at Eckville.

Mike and Ethel Striefel and children of Calgary, visited with their cousin, Mrs. Herb Kirby and family on Sunday.

Mr. and Mrs. Charles Carson and Janie visited friends in Milo over the weekend.

Miss Lois Kennedy of Banff was a Sunday guest at the Jack Deitz home.

Mr. and Mrs. Walter Yeates and Shirley of Calgary were Sunday guests with Lucille Thorstenson.

GARAGE SERVICE

Open on Sunday from 10 a.m. to 8 p.m., and until 8 p.m. each day this coming week.

Scales Motors

Minor Construction Boom

Town Council Approves Six Building Permits

Six building permits were approved at the regular Vulcan town council meeting held May 13, marking the opening of what promises to be a minor building boom in the town this year.

The following permits were approved:

C. G. Ness, 24x42 frame dwelling on Lots Pt. 10 and Pt. 11, Block 25. Contractor: Ernest Lind.

Douglas Smith, frame dwelling on Lot 3, Block 5. Contractor: Ernest Lind.

F. Gorbous, 20x24 frame garage on Lot 9. Contractor: Ernest Lind.

Vulcan Municipal Hospital, 26x26 stucco and frame addition to Nurses Home. Contractor: Ernest Lind.

J. Simon, 5x8 brick and concrete addition to store building, Block 2.

A. G. Scott, 24x24 cement block structure replacing front part of present blacksmith shop, Block 1. Contractor: Alec Rinaldi.

The extension of water and sewer services to the new golf club house was approved. Part of the cost is to be paid by the golf club, with this share being refunded when a number of the lots also served by the new extension are built on.

John Grant was engaged as cemetery caretaker for the summer months.

A delegation of housewives whose homes front on Vulcan street asked the council to take action to abate the dust nuisance on this heavily-travelled street. Coucil agreed to consider the matter.

The C.G.I.T. Group held a barn dance in the machine shed at the Lewis Ivers farm on Friday night. A good crowd was in attendance, and a good time was had by all. The C.G.I.T. Group would like to extend a hearty thanks to Mr. Ivers for the use of the shed for this occasion. The girls had the place very nicely decorated and music was supplied by a local group, doing a very good job. Lunch was served by the girls at midnight.

Last Friday was the scene of two ball games in Milo. The high school girls defeated the Arrowwood girls with a 32-12 score, and in the Babe Ruth League game, the Vulcan team defeated the Milo boys 12-7.

The Milo men's baseball team played the high school boys at Lake MacGregor on Sunday afternoon and the men won over the boys in a 9-7 victory.

Also at Lake MacGregor on Sunday afternoon, the high school girl's team were battling it out in a softball match against the ladies' team, and ended with the ladies scoring two runs in an extra inning game. The final score was 25-21 in the ladies favor. (Not to mention the groans and moans and aching bones the day after!)

Home and School Association

The May meeting of the Milo Home and School Association was held at the school on May 13, with a small crowd in attendance. The group viewed the display at the shop, and then a home Economics display in the school auditorium before the general meeting took place.

Nominations and election of officers for the next term took place and the following officers were installed: President, Mrs. Betty Papp; vice-president, Mrs. Lorna Umscheid; 2nd vice-president, Mrs. Harriet Deitz; secretary, Mrs. Barby McIntyre; treasurer, Mrs. Eva Ivers. The group committees will be appointed by this executive.

It was decided that since there were no convention delegates this year, the association would purchase some dishes for the school kitchen and would put $25 toward this project, besides the money collected for lunch at the May meeting. The finance report was given and the chairman reported that $102.40 was taken in at the Variety Concert last fall, and that $22.30 was taken in at the Musical Recital held in April. $11.15 of the recital money was kept by the Home and School Association and the other half was turned over to Mr. Belcher, the music teacher.

The courtesy report was given by Mrs. Lorna Umscheid and she named the executive of the past year, as well as the committee chairmen. A vote of thanks went out to the program convener of the past term, Mrs. Dorothy Moore, as well as a thank-you to Bob Bertrand for all his work for the association. A vote of thanks also given to the teachers and the president of the association, Mrs. Betty Papp then respond with a thank-you to the committees, members and teachers for helping her make it a successful year as president.

A tasty lunch was served after the meeting by the social committee. This committee has been doing a wonderful job with refreshments after each meeting and was headed very ably by Mrs. Gladys Phillips.

Here Since 1905, Mrs. C. Bateman Dies At Age 73

Mrs. Catherine Bateman, one of the earliest pioneers of the Vulcan district, passed away in the Vulcan hospital Wednesday afternoon, May 15, following a brief illness.

Born at Butte, Mont., April 25, 1884, she spent her early years at Butte and at Bingham, Utah, later moving to Cardston, Alta., in 1902.

She was married to Joseph Willia Bateman in the Logan Temple at Logan, Utah, in 1905. The following year the couple moved to a homestead on which Mr. Bateman had previously filed, just north-east of the present town of Vulcan.

Mrs. Bateman was a member of the Church of Jesus Christ of Latter Day Saints, and a member of the Relief Society of the Champion branch.

She was predeceased by her husband in 1953, but had continued to operate the original homestead farm. For the past fifteen years she had resided in town.

Funeral services were held Saturday, May 18, from the L.D.S. Stake House at Lethbridge, with Elder Fred Puzey of Champion officiating and Elder Fred Smith assisting with the sermon. The obituary was given by Elder Lorne Smith, who paid tribute to Mrs. Bateman's role as the wife of a pioneer, referring to her hospitality to passersby, to her friendliness and willingness to aid neighbors in need. He told of her riding sidesaddle to High River and other places with a youngster secured beside her. Elder James Ellis gave the opening prayer and Elder Francis Griffin the closing prayer.

During the service the choir sang, "Sometime We'll Understand", "O, My Father" and "Abide With Me." Mrs. Mary Stringham, the accompanist, also played a solo, "Open the Gates of the Temple".

Dedication of the grave was made by Elder Lawrence Kearl. Pallbearers were her five sons and one son-in-law, Lundy Findlay. Interment was made in the Mountain View Cemetery.

She leaves to mourn her two daughters, Mrs. Edwin (May) Nelson and Mrs. J. L. (Lola) Findlay, both of Vulcan; five sons, Leon, George and Glen of Vulcan; Delbert of Victoria and Clifford of Calgary. There are also 12 grandchildren and one sister, Mrs. George Kearl of Cardston.

Babe Ruthers Win Again

The Vulcan Babe Ruth baseball team continued its winning ways in the one game they played last week by trimming Milo Babe Ruthers 16-7. It was a close game until the fifth inning when the Vulcanites errupted for ten big runs. Houlton and Collier shared mound duties for the winners with Brian Ericksen topping the hitters getting three hits for four trips to the plat. Houlton continued his walking ways by getting three walks in four trips, making it ten free passes in eleven at bat in three games played.

Rain caused cancellation of a number of last week's scheduled games.

* * *

In Little League action last week two good games were played at Vulcan on Thursday, when Vulcan Yanks lost to Barons by a close 4-2 score, while the Vulcan Giants were winning 6-2 over Carmangay. The Giants split in their week's setion when they lost to Champion on Tuesday.

Attends Course In Educ. Leadership

A. L. Schrag, Superintendent of Schools, County of Vulcan is one of 70 educationalists fromCanada's 10 provinces meeting in Edmonton for three weeks beginning May 13, to study problems of educational leadership in local communities. He has been selected as a member of a short course for school superintendents and inspectors offered by the Canadian Education Association in conjunction with the Faculty of Education at the University of Alberta.

Forty-seven of the seventy are superintendents or inspectors from predominantly rural areas, selected by Departments of Education of the various provinces. Twelve are city superintendents, employees of local school boards. Teacher, trustee and parent points of view will be assured by the inclusion of three appointees of the Canadian Teachers' Federation, two of the Canadian School Trustees' Association and one of the Canadian Home and School and Parent Teacher Federation. Two additional places have been allotted to a Superintendent of Schools from the Northwest Territories, and a Regional Inspector of Indian Schools from Saskatchewan.

Cancer Society statistics show that 20,309 Canadians died of cancer in 1955. This is almost one in every six deaths.

Takes Position In Youth Work

Miss Audrey Burns, daughter of Mr. and Mrs. Roy Burns of Carmangay has accepted the position as Girls Work Board Secretary for the United Church for the Province of Alberta. She will supervise C.G.I.T. groups and youth work in the province. Miss Burns received her education at the Carmangay school and continued her training in education. She has taught for several years in the province and is a member of the United Church. Miss Burns will begin her new work in July.

Opening Games June 2

Baseball Elks Strengthen Lineup With New Players

Marty Norman, capable and popular short-stop with the Vulcan Elks in the Foothills Wheatbelt Baseball League the past two seasons, has been named as playing coach and will be bringing five other players with him from Fresno State College in California.

Two of the California boys are pitchers: Jhn Houck, a left-hander with a very impressive record, and right-hander Charlie Daily, who Norman says is tops in the business.

Augie Scornienchi, catcher with the Elks last season, will again be behind the plate and the other two Californians are Frank Encines, outfielder, and Mike Matheson, an infielder.

Coach Norman has also signed another right-handed pitcher, Bill Johnson of Eugene, Oregon. The American boys are all expected to arrive in Vulcan this weekend.

Two Canadian newcomers to the team will be Dale Sorenson, an 18-year-old second baseman who played in the Midland Valley League last season. and Doug Marguerdt, 22-year-old right handen pitcher from Drumheller who starred in the Red Deer Valley League last year. Both of these boys are now employed in Vulcan.

Local holdovers from last year include Don Jantzie, an excellent first baseman and powerful batter; Jim Pruden, who played third base las year and had a batting average of .356, outfielder Ben Dann and utility man Fred Burley.

First league baseball in Vulcan this season will be on Sunday, June 2, when the Picture Butte Indians will be here for two games.

Local Items

Weekend guests of Mrs. Margaret Dobbs were Mrs. H. T. Lamont and Clarke of Calgary and Mrs. K. Querry of Taber.

Mr. and Mrs. J. Simpson and granddaughter, Carol Graves were Banff visitors over the weekend, where they were guests at the A. Lancaster home.

Miss Vera Clark of the Calgary Telephone Exchange is a guest this week of Miss Helen Hunter.

Mr. and Mrs. Roy Walker will leave on Thursday for a three-month stay at Vancouver, B.C.

Mr. and Mrs. Dave Neville and Mrs. Montie Findlay attended the Bateman funeral in Lethbridge on Saturday.

Mr. and Mrs. Jerry Sparks and baby daughter were Waterton Lakes visitors on Sunday.

Mr. and Mrs. Mev. Eamor attended the Don Larkins-Jacquie Naish wedding in Calgary on Monday.

Mr. and Mrs. John Hunter spent Monday at Bassano, where they were guests at the home of Mr. and Mrs. Pat Carruthers.

91st Birthday of District Pioneer

To honor Mrs. Jane S. Taggart who was 91 years on May 9, "Open House" was held at her son Fred's home in Langdon on Sunday, May 12.

Three sons, John, Fred and Will, and three daughters, Mrs. Jessie S. Macomber, Mrs. Mary E. Gladier and Mrs. Emma J. Hall, with grandchildren and great grandchildren enjoyed a festive dinner together, in their mother's honor.

Group pictures of the different generations were taken.

Friends and other relatives called during the afternoon to bring greetings and best wishes to Grandma Taggart (Aunt Jane to some).

The bright, sunny day helped make the occasion a memorable Mother's Day gatherang.

Mrs. Jane S. Taggart, who with her husband David Taggart and family of five sons and three daughters pioneered on the homestead west of Milo and north of Vulcan from 1909 to 1935, reached her 91st milestone on May 9, 1957. Since Mr. Taggart's death in 1934, Mrs. Taggart has made her home in Calgary.

Originally, Mrs. Taggart came with her family (the Thomson's of Gladys Ridge, Alberta) from Buckhaven, Fifeshire, Scotland to Ontario when she was 15 years. She married David Taggart in Ontario in 1886. They with their family came to Alberta in 1909.

Two sons have died, Robbie, when 12½ years was killed by being dragged by his saddle horse in March 1918 and David died of heart trouble in 1944. The remaining six were able to gather in Langdon at her son Fred's home to honor their mother on May 12, Mother's Day.

Mrs. Taggart, who recently visited her son, Will, at Queenstown is now at Langdon. She hopes to visit friends at Blackie in the near future.

Must Register Small Arms

The R.C.M.P. state that a great many Albertans have still not re-registered pistols and revolvers in compliance with the Criminal Code Amendment of 1952, which provided a new type Firearms Registration Certificate.

For the purpose of re-registration on the new Certificate, all registered owners are now requested to forward certificates bearing date of issue prior to 1952, direct to The Commissioner, R.C.M. Police, Ottawa, Ontario, marked "Attention: Firearms Identification Branch."

Public Works Grant $101,500

Regular Meetings Of County Committees Held

Vulcan County Councillors held their regular May meetings last week and dealt principally with routine matters.

At the School Committee meeting, a discussion was held over the Mossleigh School well, and it was noted that the recommendation to install a 500 gallon storage tank was approved. The well drillers had obtained a supply of suitable water, but it was felt that the flow was not of sufficient volume to handle peak periods in the school, and the recommendation to install the 500 gallon storage tank was adopted.

The School Committee also approved a progress payment on the new school. It was reported that good progress is being made by the contractor.

At the Municipal meeting, Committee Members interviewed F. J. Graham, District Engineer, and agreed on the 1957 program for public works grant of $101,500. The Bridge Engineer from the Department of Highways, Edmonton, was also present at the meeting and discussed with the members various improvements to bridges in the county. It was stated that the proposed re-location of the road south-east of Arrowwood would probably take place this year as the dirt work was required to be done before the bridge was built. Committee members gave approval to this.

Members discussed matters pertaining to the grading program for this year and noted that the gravelling program was now well under way and the grading crews were operating to good advantage.

At the County Council meeting held on Friday, W. A. Shields, Civil Defence Director for the Vulcan Civil Defence Unit asked the Council to endorse the proposal by the Provincial Civil Defence Headquarters that an exercise be held in the Vulcan district in October of this year. It was regularly moved and carried that the County Council grant approval for this Civil Defence Exercise.

Councillors passed a by-law to make application to borrow the sum of $59,100.00 as the County's share of the proposed capital expenditure for the Bassano Municipal Hospital at Bassano.

A By-law to sell Lot 4 Block 1 at Mossleigh was passed.

Councillors set the date for the Court of Revision to hear appeals on assessment as July 19, at 3 o'clock in the afternoon. J. E. Carlson, J. M. McKay, W. Truesdell, R. S. Irwin and A. Cutforth were named to the Court of Revision.

An application from the R.C.M.P. to rent an office in the County Building was considered and approval given on the understanding that the R.C.M.P. would vacate the office on 30 days notice to make way for a District Agriculturist, whom it was expected would be appointed in the Vulcan area in the near future.

Councillor Truesdell was appointed delegate to attend the Provincial Safety Committee Meeting to be held in Edmonton on June 3.

Vulcan West

Mrs. Bill Giles and Patsy were visitors in Calgary on Friday.

A. G. Spaeth was a Calgary visitor on Friday.

Mr. and Mrs. Pat Carruthers and baby Lorraine and Cheryl were visitors at the Harry Smith home last week and also visited friends in town.

Mr. and Mrs. L. Lindstedt of High River and Mr. and Mrs. E. Mason of Calgary were Sunday visitors at the Lyle Spanke home.

Miss Marilyn Foster spent the weekend at the home of her uncle and aunt, Mr. and Mrs. Lyle Spanke.

Mr. and Mrs. Howard Spaeth and family were to Calgary on Sunday to visit with the latter's mother, who just came home from hospital.

Shower Held

A miscellaneous shower was held at the Church of Christ on May 3, for Mrs. Cliff Fath (nee Miss Ruth Hanna).

About 70 friends and relatives were present and enjoyed a pleasant social evening. The decorations were of pink and white bells and streamers.

Mrs. Mae Spaeth made the presentation of a school house, white with the red roof, filled with lovely gifts. She expressed the best wishes of all present for many years of happiness.

Assisting Ruth in opening her gifts were her mother, Mrs. Wendell Hanna and Mrs. Gregg Fath.

Mrs. Hugh Hanna wrote the names and gifts down in the guest book.

The girls of the Candle Light Circle helped the hostesses, Mrs. Mae Spaeth, Mrs. Eileen Haga and rs. Elsie Hollister, serve a very lovely lunch.

Mrs. Ruth Fath thanked all the ladies very graciously and asked them all to come and see them.

Hospital Meeting At Carmangay Next Wednesday

Announcement is made in this issue of a public meeting to be held in the Carmangay Community Hall on Wednesday, May 29, at 8 p.m. to discuss the proposed new 14-bed hospital at Carmangay.

Ratepayers of the Little Bow Municipal Hospital District will vote on the $140,000 project on Saturday, June 1, from 1 to 8 p.m. Polling stations will be located in the village offices at Champion and Carmangay.

THE WEATHER

Following cool weather Monday and Tuesday of this week, with very light rain, skies cleared Tuesday night and resulted in about ten degrees of frost dealing a hard blow to gardens and to some stands of grain.

The weather on Wednesday was still somewhat cool.

The cobalt bomb which was developed by Canadian scientists is proving to be a most useful tool in the radiation treatment of small deep-seated cancers, officials of the Canadian Cancer Society announce. The Society provides money for further experimentation with tthe cobalt unit and for the training of radiologists to use it.

Berrywater

Mr. and Mrs. Bob Healy and children spent Sunday at Fort Macleod and Champion.

Mr. and Mrs. Keith Healy visited at Waterton Lakes on Sunday.

Mr. and Mrs. Bennett Dew and family visited with Mr. and Mrs. Bill Sharp on Saturday. Sunday guests the Sharp home were Mr. and Mrs. Ed. Blouin and family of Lethbridge and George Mottet of Vulcan.

Mr. and Mrs. D. B. Smith spent Tuesday in Calgary.

Mrs. Ethel Frame and Ralph Robinson of Calgary visited at the nome of their brother-in-law and sister, Mr. and Mrs. Leslie Richardson over the long weekend.

Leonard Jones, Leona and Lloyd motored to Lethbridge on Saturday and on their return home were accompanied by Mrs. Jones, who had spent the week in the city.

Mr. and Mrs. Tom Webber, Jr., have the latter's mother, Mrs. Bill Jarvis of Lethbridge visiting with them for a few days.

Dave Smith, accompanied by his mother, Mrs. Edith Smith and his sister, Mrs. Jeanette Sinclair motored to Lehtbridge on Saturday where they attended funeral rites for Mrs. Catherine Bateman.

Ross Smith and daughters, Jacquie and Diane of Calgary visited at the Jack Smith home Sunday and Monday.

Visitors Monday at the Stan Wickstrom home were Mr. and Mrs. Bud Freeman and family, Mrs. Walter Lundgren and Mrs. Ida Lundgren, all of Calgary. Chester Wickstrom also of Calgary spent the weekend at the home of his brother and sister-in-law.

The sympathy of the district is extended to the Bateman family in their loss.

The regular meeting of the 4-H Club was held at the Berrywater Community Centre, May 15.

The members and leaders discussed the Achievement Day program. The 4-H Club is holding an Achievement Day at the R. R. Adam farm June 8, and another at High River on June 15.

The Vulcan Advocate

"Serves the Heart of Southern Alberta's Wheat Belt"

Member Canadian Weekly Newspapers Association and Alberta Division, C.W.N.A.
Founded in 1913 by Charles Clark

An Independent Weekly Newspaper issued every Thursday morning at the office of publication, Vulcan Alberta. Subscription price per year: In Canada $2.50, United States and other countries $3.50. Single copy 7c. Advertising rates furnished on request.

Authorized as Second-class Mail by the Post Office Department, Ottawa

Member Audit Bureau of Circulations

R. C. R. MUNRO
Editor and Publisher

Few Idols To Throw Down

One check on a Roman Emperor was the knowledge that, if he didn't do his job well, his statues would be thrown down after he died. This policy is still followed in Russia and her dependencies, as seen in the throwing down of Stalin's images. In Canada, few public statues are erected to politicians nowadays. A kindly opinion of the reason for this might be that Canadians are so interested in great art that they don't want to fill up the better public viewing places with less than the best, and that they don't feel quite up to the job. Another opinion might be that few have noticed the lack. Whatever the reason, the political sanction available to peoples in other times ind in other land is not readily available to the Canadian people.

About all Canadian can do in expressing their opinions of politicians in various parties is to get outdoors this coming July the tenth and, after hastily finding out who is running for office, actually submit themselves to the process of voting.

—The Printed Word

The Foothills Health Unit
will hold a
Polio Clinic - Wed., May 29
IN THE VULCAN UNITED CHURCH
Offering Polio Salk Vaccine to pre-school children from ages one to six inclusive; also to expectant mothers who are due to be confined after July 1.
Clinic Time: 1:30 p.m. to 4:00 p.m.

Notice to Ratepayers of the Little Bow Municipal District No. 25

A PUBLIC MEETING
will be held in the
CARMANGAY COMMUNITY HALL
Wed., May 29 at 8 p.m.
TO DISCUSS THE PROPOSED NEW HOSPITAL

For Dependable Motoring Stop at R & G Ltd.

Our aim is the best type of service and to give you the best deal possible whether you are buying new or used.

IF BUYING A NEW CAR—
BUY—
With confidence.
Cars of the Forward Look.
Swept wing styling.
Most comfortable.
King size roominess.
Push button driving.
Abundance of power.
Best in visibility.
Total contact brakes.
Torsion-aire ride.
—which undoubtedly means a
1957 DODGE

IF BUYING A USED CAR—
BUY a trade-in on a 1957 Dodge as they are TOP USED CARS, fully guaranteed and priced right. Models from 1956 and older.

— We STILL HAVE 99c SALE BARGAINS —

RICHARDSON AND GOULD LTD.
PHONE 19 DODGE DESOTO VULCAN
Built on Sell on Service

Advocate Classifieds

Classified Advertising Rates
2 cents per word first insertion, minimum charge 50 cents; 1 cent per word second and subsequent insertions, minimum charge 25 cents.
In Memoriams are charged at 2 cents per word with a minimum charge of 75 cents.

FOR SALE—MISC.

MACHINERY—Haying and Harvest Equipment, Tractors and Trucks for grain. R. C. FRASER & SON, HIGH RIVER, ALTA. 45-tfc

ALLSTATE AUTO INSURANCE—You're in good hands with Allstate. Save money by insuring with Allstate. Pat Walker, Agent, Phone 1212, Vulcan or Simpson-Sears Order Office, Vulcan. 13-tfc

FOR SALE—26-ft. House Trailer, modern. Can be seen at Shouldice farm half-way between Mossleigh and Arrowwood. Contact Ernest Gagne, Arrowwood. 38-5p

BLACKSMITH EQUIPMENT of the Milo Community Blacksmith Shop will be sold by Public Auction at the Blacksmith Shop, Milo, on SATURDAY, MAY 25, starting at 1:30 p.m. All proceeds will go towards the cost of the Lake McGregor Memorial Park dance floor and other articles donated for this purpose will be auctioned off at the same time. Such donations should be brought in before sale time. Auctioneer: C. M. Allen, Lic. No. 338. Blacksmith equipment to be auctioned comprises the following:
Quantity of Tongs and Drills, Upright ½ inch Drill, Trip Hammer, Iron Cutter, Vise, Post Drill, Grinder, Forge and Blower, 5 h.p. Electric Motor, Lincoln Welder, ½ inch Electric Hand Drill, Station Agent Stove, Welding Stand, Sledge Hammer, Bolt Cutters, Line Shaft, Set of Taps and Dies, Anvil, Belt Threader, etc. 40-2c

FOR SALE—1956 Larson Crest Liner (Buccaneer Model) 15 ft. Aluminum Boat with Pee-Nee Trailer, spare tire and wheel, Johnson outboard motor. The finest in water-craft. For particulars contact H. C. Jopling, Phone 44, Champion. 41-1c

TRADE — W-30 I.H.C. Tractor, valve grind, new rings, ready to go, for 400 bushels of good wheat or 500 bushels good feed barley. Chas. Phillips, Box 10, Cayley, Phone 9117-21, High River. 40-3c

FOR SALE—9x9 umbrella tent, 9x12 cottage tent with awning, 10 ft. flat bottomed boat. Two-burner hot plate, all at one-half original price. Phone R1405, Vulcan. 40-3p

PERSANAL
"OLD AT 40, 50, 60?" MAN! You're Crazy! Thousands peppy at 70. Ostrex Tonic Tablets pep up bodies lacking iron. For rundown feeling many men, women call "old." New "Get-acquainted" size only 60c. All druggists.

FOR SALE — Simplicity Washing Machine, 1½ years old, automatic, pump and timer, excellent condition. $160 new. What Offers? Phone 377r3, Vulcan. 41-1c

12-FT. PLYWOOD BOAT, with 5 h.p. Scott-Atwater motor and trailer. All in good condition. Ideal for fishing. Apply C. G. Ness, Vulcan or John Ness, Carmangay. 40-2p

LIVESTOCK

FOR SALE — REGISTERED BULLS, two years old. T.B. tested Phone R2515, J. W. Lucas Vulcan. 38-tfc

SPRING CHICKENS
FOR SALE
Alive or ready for pan
Gordon Petronech, Champion
Phone 1214
39-3c

BUSINESS BLOCK on Vulcan main street for sale. Office, suites, utilities. Terms. Apply J. M. Jamison, Insurance Agency, Vulcan. 39-4c

REGISTERED Red Shorthorn Bull, one year old, for sale. Phone 9-2222, A. Pedersen, RR-1 Blackie. 41-1p

FOR SALE — THREE registered Hereford yearling bulls. T.B. tested. Phone Arrowwood, R312, J. Leslie, Mossleigh, Alta. 40-2p

FRYERS FOR SALE — Phone 1807, Mrs. Roy Deal, Vulcan. 40-3p

FOR SALE — Three Yorkshire Boars, serviceable age, full bloods, not registered, $50 each. Apply Chas. Phillips, Box 10, Cayley, Alta., Phone 9117-21, High River. 40-3c

FOR SALE—Registered Hereford Heifers, one and two years old. Also yearling bulls. Will take grain at elevator prices. Phone 907, Roy A. Duncan, Box 31, Stavely. 40-2c

CARS & TRUCKS

EXPERT AUTO BODY Repairs. Painting, and windshield service. Free estimates. Wheat Centre Motors, Vulcan, Alta. Phone 96. 10-tfc

FOR SALE
— 1952 DODGE SEDAN —
MOTOR IN A-1 SHAPE AND BODY GOOD, RADIO AND OVER-DRIVE.
Apply Advocate Office
40-tfc-nc

HOUSES & FARMS

SIX-ROOMED HOUSE for sale. Fully modern, newly decorated, full size basement. New garage. Phone Gordon Bell at 43, Vulcan or 251 after 6 p.m. 36-tfc

FOR SALE — Four-bedroom Modern House. Rumpus room, automatic heating, 75 ft. landscaped lot, all utilities. Possession in fall. Attached heated garage. Apply J. M. Jamison, Insurance Agency. 39-4c

FOR SALE—3 bedroom, 1½ storey, house, fully modern. Garage 3 years old. Wired for electric stove. All newly painted. Good lawn, boulevard and shrubs. 50 ft. frontage. New oil heating system. Phone 280, Vulcan 39-tfc

LAND FOR SALE
"Sealed Cash Tenders Will Be Received By The Undersigned Up To and Including May 31, 1957, for the Purchase of the Following Lands:
PARCEL 1: The SW ¼ of Section 19, Township 20, Range 24, W4, containing 160 acres more or less.
Reserving unto Her Majesty, all coal and the right to work same.
Reserving unto the Estate of Adolph W., Brucker all mines and minerals other than coal.
Subject to ⅓ crop lease expiring March 1, 1958.
PARCEL 2: That portion of the NW ¼ of Section 19, Township 20, Range 24, W4, which lies to the south east of the railway right-of-way as shown on a plan filed in the Land Titles Office for the South Alberta Land Registration District as R. W. 321, containing 145.7 acres more or less excepting thereout (as to surface only) the road widening according to a plan of record in the said Land Titles Office as 2152 H. X., containing 1.03 acres more or less.
Reserving unto Her Majesty all coal and mining rights in connection therewith.
Reserving unto the Estate of Adolph Brucker all mines and minerals other than coal.
Subject to ⅓ crop lease expiring March 1, 1958.
The Largest Nor Any Tender Not Necessarily Accepted. All Tenders Must Be Accompanied By A Certified Cheque for 10% of the Tender.
SIGNED
Crown Trust Company,
227 8th Avenue W.,
CALGARY, Alberta.
PHONE
AMherst 2-5511 40-2c

FOR SALE— Fully modern two-bedroom home with delux kitchen cabinets, full basement and large new garage. Phone 371, H. V. Christianson, Vulcan. 39-tfc

GRAIN & FEED

FOR SALE—Olli Barley, registered second generation. Garry Oats, registered. Redwood Flax, registered. All these cleaned, sealed and sacked. Also Compana Barley. Phone 2007, Albert Markert, Vulcan. 36-tfc

OLLI BARLEY for sale, germination 94%, S.C. No. 76-20221. No. 1 seed, cleaned at Blackie Seed Plant. W. J. Hagedorn, Mossleigh, Phone 706, Arrowwood. 41-3p

GRASS SEED FOR SALE
1000 lbs. Yellow Sweet Clover, cleaned and bagged. 300 lbs. Alfalfa, inoculated, cleaned and bagged. Some Tall Wheat Grass and other grass seeds, germination tested, cleaned and bagged, at a big reduction. C. M. Allen, Phone 130, Vulcan 35-tfc

FOR SALE — VICTORY OATS, Grade one, suitable for seed. Uncleaned, 70c at bin. Phone 92321, R. Tiegen, Blackie, Alta. 40-2c

GRASS AND LEGUME SEEDS will again be in stock at County headquarters. For your convenience I plan to be at my office Monday of each week through April and May and will be glad to look after your needs in the evenings by appointment. Place your orders now for any of these seeds so that you may take advantage of the over-quota privilage of grains to apply on purchase of forage seeds. Phone H. S. Burns, Res. 271 evenings or County office days. 32-tfc

FOR RENT

BOARD AND ROOM available. Phone 1511, Mrs. C. B. Martin, Vulcan. 38-tfc

FOR RENT—Two-roomed House and three-roomed House, both in Ensign, Phone R1416, Vulcan. 40-6p

ROOM FOR RENT, phone 311, Vulcan. 41-3c

THREE-ROOM SUITE FOR RENT kitchen, living room and bedroom. Phone 382, Vulcan. 41-1c

HOUSE FOR RENT—four rooms, fully modern, town gas. Available June 1. Apply Elmer Jones, Vulcan. 41-1c

TWO HOUSES FOR RENT. Apply Mrs. L. Mueller, Phone 314, Vulcan. 41-1p

ROOM FOR RENT. PHONE 375, VULCAN. 41-tfc

WANTED

WANTED — Water well digging, domestic and commercial. A. & J. Drilling Co. Ltd. Phone 427, Vulcan. 25-tfc

WANTED TO RENT — furnished suite or cabin for married couple from June 1 to end of September. Write Box G, Advocate. 39-4p-1864

EXCAVATING, DOZING, CISTERNS CESS-POOLS and all trenching, etc. Roy Hostetler, Phone 56, Lomond. 39-6c

TYPIST AVAILABLE for part-time work or will do typing at home. Phone 114, Vulcan 40-1c

WANTED—One Registered two-year-old Hereford Bull. Write Box 241, Champion. 41-tfc

HELP WANTED

HELP WANTED — Woman for general housework in small, modern home, about one day a week. Enquire at Advocate office or phone 36. 41-tfnc

FEMALE AND MALE HELP wanted to grow Ginseng. Make $250 a week growing ginseng on farm, barnyard, garage, basement. Crop bought. Good steady market. Best pprices paid. Write today for free details. Thomas Enterprises, Mail Order Dept., 233 Abbott St., Vancouver, B.C. 41-1c

TRADE

WOULD LIKE TO TRADE seed oats for two-year-old Registered Hereford Bull and feeder pigs, also wor a Wide Level Discer, about 15 ft. Herresvele Bros., Barons, Alta. 38-tfc

LOST

LOST—On Vulcan golf course, man's gold Bulava wrist watch. Reward. Finder please leave at Advocate office. 40-3nc

LOST—Leather Key Holder with three keys. Reward. Finder please leave at Advocate Office. 41-1p

ESTRAY

ESTRAY—Lost or strayed from home, one white face three-year-old heifer, short horns, branded S over S, left hip; also one white face heifer, branded "running BA" on right hip. Wm. S. Androsoff, Mossleigh, Alta. 40-3c

STRAYED — Black Angus long yearling heifer, brand "HO over quarter circle" on left ribs. Anyone knowing the whereabouts of this animal please notify Tom Houlton, Phone 1207, Vulcan. 40-2p

NOTICES

WHEEL ALIGNMENT and Wheel Balancing. Stop road wander and tire wear. Phone 96 for appointment. Wheat Centre Motors, Vulcan. 47-tfc

PREMIER AUTO BODY SHOP
Vulcan, Phone 392
- Windshields replaced.
- Truck Seat Covers made.
- All Collision Repairs Done.
- All Automobile & Truck Painting
- Welding.

"Insurance Company Work a Pleasure." 48-tfc

CHURCH NOTES

THE EVANGELICAL LUTHERAN CHURCH
Milo — Lomond — Enchant
N. D. Foster, Pastor
Phone 57
Box 30 Lomond, Alta.
Sunday, May 26:
Milo—11 a.m. Confirmation, Communion
Enchant—3.30 p.m.
Lomond—7.30 p.m.

GRACE EVANGELICAL UNITED BRETHREN CHURCH
Minister, P. A. Wildeman
Sunday:—
Worship Service—10:00 a.m.
Sunday School—11:00 a.m.
(Classes for all age groups)
Gospel Service—7:30 p.m.
Prayer Meeting—7:30 p.m.

CHURCH OF CHRIST
Vulcan
J. R. Chapman, Minister
Services 11 a.m. and 7:30 p.m.

THE WHEATBELT MISSION
The Anglican Church of Canada
Rev. R. H. Johnson
Saturday, May 25—St. Aldhelm's Day: Holy Communion at 10 a.m. at St. Aldhelm's Church, Vulcan.
Sunday, May 26—5th Sunday after Easter, Rogation Sunday
11 a.m.—St. Aldhelm's, Vulcan
Morning Prayer.
7.30 p.m.—Emmanuel, Carmangay
Holy Communion.
Mid-Week Activity:
Thursday, May 23—Lomond Confirmation Class at the home of Reg Frost at 8 p.m.
Thursday, May 30 — Carmangay Ladies' Guild at the home of Mrs. White at 2:30 p.m.

LEGAL NOTICES

NOTICE TO CREDITORS
IN THE MATTER OF THE ESTATE OF NELLIE BLANCHE SHORT, late of the Town of Vulcan in the Province of Alberta, Widow, deceased.
NOTICE IS HEREBY GIVEN that all persons having claims on the Estate of Nellie Blanche Short, who died on the 30th day of November, A.D. 1956, are required to file with the undersigned Solicitors for the Executors of her Estate by the 27th day of June, A.D., 1957, a full statement, duly verified, of their claims and of any securities held by them and that after that date the Executors will distribute the assets of the Deceased among the parties entitled thereto, having regard only to the claims of which notice has been filed or brought to their knowledge.
DATED at Vulcan in the Province of Alberta, this 10th day of May, A.D., 1957.
JAMISON & KUSH
Solicitors for the Executors
40-2c

IN MEMORIAM
BRINTON—In loving memory of Wentworth Gordon Brinton, who died May 23, 1955.
—Ever remembered by his wife and family.

CARD OF THANKS
We wish to express our sincere thanks to all our friends and neighbors, Dr. Szekely and the hospital staff, for the great kindness beautiful floral tributes and messages of sympathy received during our recent bereavement.
—The Middleton Family, Carmangay. 41-1p

CARD OF THANKS
I wish to extend my sincere thanks to Dr. Koziol, the nursing staff of the Vulcan hospital, and to my many friends for their kindness during my stay in hospital.
—Hank Rutberg, Vulcan

District News

From Our Correspondents

KIRKCALDY

A. J. Maisey spent the holiday weekend in Calgary with relatives.

Mr. and Mrs. Doug Wilson motored to Lethbridge on Wednesday to visit the former's mother who is a patient in a Lethbridge hospital.

Mr. and Mrs. Bus Carnegie accompanied by Mrs. Bert Maisey motored to Calgary on Sunday and had a visit with Buster.

Judy Haga had the misfortune to fall at school and received a gash on her forehead which resulted several stitches. She was confined to her home for several days.

Recent measle cases are Brenda Haga and Jimmy Wilson.

Mr. and Mrs. William Todd and Harry Matlock of Black Diamond were district visitors on Wednesday of last week.

Mrs. Theo Scobie was a Calgary visitor for several days last week. She returned home on Sunday.

VULCAN WEST

Mr. and Mrs. Ralph Shilliam of Calgary spent Sunday and Monday at the Robert Hutton home. Mr. and Mrs. John Jensen of Parkland were Sunday evening guests at the Hutton home also.

Henry Pearce has returned home from hospital and feeling much better.

Mrs. L. Duckmanton and Elizabeth have left for British Columbia to be with Mrs. Duckmanton's mother who is seriously ill.

Recent guests at the George Hutton home were Mr. and Mrs. J. Gorman of Calgary on Saturday and Mr. and Mrs. H. Rich of Edmonton on Sunday.

ENSIGN

The Ensign Ladies' Aid held their monthly meeting on Wednesday, May 15, at the home of Mrs. Harold Bride with nine members and two visitors present. Mrs. A. McIntyre acting secretary due to the absence of Mrs. Ted Howlett. The surprise box was donated by Mrs. M. Atkins and won by Mrs. Art Finlayson. The next meeting will be held at the home of Mrs. Finlayson on Wednesday, June 19.

Jackie McFadden was a visitor to Spokane, Washington, and Great Falls, Montana, for the long holiday weekend.

Misses Myrna and Fay Larsen were guests of Miss Cam Brown at a wiener-roast held at the Clarence Brown home last Friday.

A miscellaneous shower for Miss Ruth Williams will be held at the Ensign Hall, Wednesday afternoon, May 29, everyone is welcome.

Sunday dinner guests at the Bob McFadden home were Mr. and Mrs. Murdock and family from Calgary and Mr. and Mrs. Don McDonald from Brant.

Mr. and Mrs. O. Herman and family from Lomond were visitors at the home of Mr. and Mrs. R. Markert on Tuesday.

EASTWAY

Mr. and Mrs. Ed Asplund and family of Barons were Sunday guests at the R. N. Hill home.

Pete Huculak was a visitor with friends at Stettler over the weekend.

Mrs. Johnson and Sivert journeyed to Beiseker on Sunday to celebrate the birthday of Mrs. Johnson's granddaughter, Lois.

Mr. and Mrs. Ted Rummel and family of Burdett spent Saturday and Sunday with Ted's mother in Calgary. On the way back they visited with Eleanor's parents for the Monday holiday.

Mr. and Mrs. Mel Burgess and family were Sunday visitors at the Walter Roebuck home.

Mr. and Mrs. Ed Lepp had the latter's two brothers from Coaldale visiting them over the holiday.

Weekend visitors at the Tangen home were Mr. and Mrs. Lorne Hart of Calgary, Mr. and Mrs. Rudd and family of DeWinton and Mr. and Mrs. Walter Peterson and bays of Olds.

Mr. and Mrs. W. Burgess and Mr. and Mrs. Mel Burgess attended the graduation exercises at Vulcan High School Monday night, Shirley Burgess being one of the graduates.

Mr. and Mrs. Harry Washburn and Philip were Calgary visitors on Friday.

Mrs. Tharle and Helen, Mrs. Tangen and Thelma attended the Arrowwood 4-H Club Achievement Day last week.

MOSSLEIGH

(Held Over From Last Week)

On April 30, grades 5 and 6 held a very successful variety handicraft sale in aid of the Junior Red Cross Hospital, Calgary and they wish to thank all who helped in their effort.

The 4-H Calf Club held their May meeting last Tuesday night in the school with a good attendance. Mr. Walker, district agriculturist, was present and showed films on "The Threshers' Re-Union" taken in the museum in Saskatoon, Sask. Rose Norton and Tommy Williams gave a talk on how to dress a calf for the show. A demonstration on how to dress the calf is to be given by Barry and John Campbell before the next meeting. Lunch was served by the Christie Bros., and the Hurl Bros.

A number of parents and high school pupils attended Career Night in Vulcan Wednesday night and report a very interesting program.

The Home and School Association held their monthly meeting Thursday night instead of Wednesday with a poor attendance. The main topic of the evening was the High School banquet. This event will be held in the hall this year because of the large number to seat and a dance will follow the supper.

the Home and School are going to sponsor scholarships for both Grades 10 and 11. Mrs. Campbell placed the seal on the plaque for 1956 and 1957. Mrs. Gateman, Mrs. Campbell and Mrs. Green will act on a nominating committee to sound out a new executive for the coming term. The Grade 12 room won the room prize for having the largest parent attendance. After the meeting, Mrs. Cooke, Mrs. Despas and Mrs. Stewart served coffee and cake. Mrs. Laycraft was unable to be present but sent her lunch.

NEW! *All purpose!*

OLIVER

CHISEL PLOW

saves moisture, soil, work

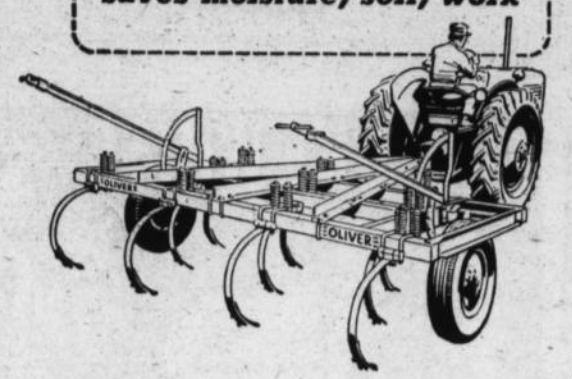

THE MULTI-PURPOSE TOOL . . .
PLOWS — MULCHES — CULTIVATORS

—2"SELF-SHARPENING ALLOY STEEL CHISELS
—16" SPECIAL ALLOY STEEL SWEEP SHOVELS
—LOAD DISTRIBUTING TRIANGULAR HITCH
—LIGHTER DRAFT AND HIGHER CLEARANCE
—POSITIVE WEED CONTROL—NO RIDGING
—INCREASES SUB-SOIL MOISTURE
—PREVENTS SOIL EROSION
—LEAVES VEGETATION ON TOP
—CUTS COSTS—INCREASES YIELDS
—A SIZE FOR ANY FARM—FOR EVERY TRACTOR

See OLIVER before you buy . . . AND SAVE!

Central Garage

OLIVER AUTHORIZED SALES SERVICE

Phone 111 Vulcan

NOW AVAILABLE

To profit seeking individuals who are looking to achieve financial security and share in the tremendous developments now taking place in our Country; Three Arrows Mining Explorations Ltd., announces its first offering of shares to the public.

This public offering is now available and is limited to only 710,000 shares at 25 cents per share. The Companies properties are in the spectacular Kamloops (B.C.) Copper Belt, where active exploration work is now being carried out by numerous mining Companies.

To develop a commercial copper mine, Three Arrows Mining Explorations Ltd., is now carrying out its own initial exploration program, as recommended by its mining engineer.

Act now, the opportunities are here in Canada. Profit and share in the tremendous mining boom which is now taking place. Without any obligation send in for complete information.

Address all enquiries to:

Three Arrows Mining Explorations Ltd.,
No. 2 Merrick Bldg., 10346 Jasper Ave.,
Edmonton, Alberta, Canada.

Act Now—This offer is limited to 710,000 shares.

MAIL THE COUPON

All mining securities must be considered speculative

Three Arrows Mining Explorations Ltd.,
No. 2 Merrick Building,
Edmonton, Alberta, Canada.

☐ I hereby offer to purchase ..... shares of Three Arrows Mining and Explorations Ltd., at 25c per share. I enclose herewith my remittance in full payment thereof.

☐ Please send me full information, engineers reports, maps and current information to keep me up to date on THREE ARROWS MINING EXPLORATION LTD.

NAME .....

ADDRESS .....

CITY ..... PHONE .....

District News

LOMOND

Mrs. Isabel Keith of Nanaimo, B.C., returned home Tuesday, after a three-week visit at the home of Mr. and Mrs. James Henderson and Alex.

Congratulations are extended to Mr. and Mrs. Orville Herman on the birth of a daughter in the Vulcan hospital on May 1. Weight, 7 lbs. 3 oz. Name, Kathy Elaine.

The many friends of Mr. Charlie Adams will be very pleased to learn he has been able to return home after being a patient in the Vulcan hospital.

Best wishes for a speedy recovery are extended to Harry Hammer from his many friends in Lomond. Harry has been ill in the Vulcan hospital the past two week.

The Lomond school ball teams, both girls and boys, motored to Carmangay on Friday afternoon last week where they played the Carmangay teams. We are very happy to say that the Lomond teams both won their games.

Miss Leona Vooys was a weekend visiter at the home of Mr. and Mrs. Paul Ost, Jr.

Deepest sympathy is ertended to Miss Doris Carrington and brothers Cyril and Sid from their many friends in Lomond and district at news of the passing of their mother in the Vulcan hospital last week.

The regular monthly meeting of the St. John's Ladies' Guild was held at the home of Mrs. Norris Hanna on Thursday afternoon, May 16. There were seven members and three visitors present. One of the visitors joined the club. The meeting opened by singing a hymn followed by the "Lord's Prayer". Following the business meeting an interesting contest was given by Mrs. Bolduc and won by Mss. Goldthorpe. Also plans were made for a dinner in the hall kitchen honoring Bishop Calwert of Calgary following the confirmation service in the church on Sunday, June 23. The next meeting will be held at the home of Mrs. Ivy Goldthorpe. A very lovely lunch was then served by the hostess and her social committee.

The Lomond senior base ball team motored to Claresholm on Sunday, May 19, where they played a very good game. Score was 4 to 1 for Claresholm, but it was a game well worth seeing, also one we won't forget in a hurry.

Lutheran W.M.F. Meeting

The May meeting of the W.M.F. was held at the home of Mrs. V. Williams and was opened with the song, "Pass Me Not, O Gentle Saviour."

The vice-president, Mrs. L. Sande was in the chair, in the absense of Mrs. Lena Huff, who is away for the summer.

Pastor Foster gave the devotional continuing the "Study of Paul's Letters," followed by the hymn, "Sweet Hour of Prayer."

The roll call was answered by fourteen members with ascripture verse. There was also one visitor present, who later joined the club. All reports were disposed of in good order. Some correspondence was read. A letter from our former Pastor Evensen and family, who are now missionaries in Tanganyika, East Africa, telling us of their visits and their work was very interesting to us all.

An invitation had been received by the club to attend a gathering of officers and members of all W.M.F.'s in southern Alberta to be held at Iddesleigh on June 1. Mrs. Paul Ost, Jr., was chosen as a delegate from the Lomond W.M.F. This gathering is just for one day and if any other members wish to go, please phone Mrs. Ost.

A discussion was brought up regarding serving of lunches and from now on lunches are to be only two kinds each of sandwiches and cake brought by two members. The hostess needs only to serve coffee and pickles and one kind of cookies if she wishes to do so.

Mrs. Phylis Huff gave a short talk on "Life Membership and In Memoriam," which was quite interesting.

The meeting was closed with the song, "I Love to Tell the Story," followed by the "Lord's Prayer" in unisen. The next meeting will be held at Mrs. I. Magnusen on Thursday, June 27, eight days later than usual, in order that thhe reports of the delegates to the convention at Camrose may be given.

A lovely lunch was served by the hostess and her assistants. The lunch committee were Mrs. N. Foster and Mrs. L. Sande.

BLACKIE

Mr. and Mrs. Donald Weatherhead and two sons of Calgary were guests over the Mother's Day weekend at the home of her parents, Rev. and Mrs. Norman Knight.

Mr. and Mrs. Cecil Kumlin are receiving congratulations on the birth of a son, James Cecil, in the High River hospital.

Also receiving congratulations are Mr. and Mrs. Jim Montgomery whose son was born Monday, in the General Hospital, Calgary.

Allan Mayer is now home from the University of Alberta, Edmonton and is planning to spend the summer months here at the home of his uncle, Ed. Johnson.

Mr. and Mrs. Ed Southgate and Miss Cora Southgate of Calgary were weekend visitors at the home of their parents here.

Mother's Day guests at the home of Mrs. E. Braunwarth included Mr. and Mrs. Slim Palleson and daughter, Sherry, of Calgary, and Mr. and Mrs. Vic Braunwarth and family of High River.

The carpenters from the Foothills School District were here during the week making some improvements on the Husby house.

Mrs. Rex Peckham was a patient in the High River Hospital.

The work crew of the Municipality have been working on the road by the elevators and had the road closed off for a few days. This stretch of road was badly in need of repair because of one very low wet spot, but should be good now.

The Annual Sports Day held this year on Farmers' Day, June 14, promises to be very interesting. The committee in charge are now working on the program which will include races for the young ones, contests of sk. f. for the older folks, ball games, and other interesting features as a booth on the grounds. On the committee is Bud Westersund, Les Suitor and Carl Smith. The day is sponsored by the Blackie Chamber of Commerse and Agriculture.

Miss Barbara Smith who has been attending the Olds Agriculture School returned home Saturday for the long week-end. She did very well in her studies, receiving a honor diploma, in Home Economics. After her short visit home, she plans to go to Calgary for the summer months and will be working at Picardys again this year.

Don Stier and Ken Henderson of the RCAF, Claresholm spent the long weekend at the Jim Stier home while Mr. and Mrs. Jim Stier, Paul and Allan motored to B.C., to visit with his brother and wife. They were accompanied by Mr. and Mrs. C. Bayford and Lynda.

Mr. and Mrs. Gordon Cameron and family entertained Miss Eleanor Juengst of New Briton, Conn., for a few days. Before coming here she visited at the coast for a week. Some of the interesting pplaces she was taken included our Seed Plant, Oil Well, the Horseshow in Calgary and other local points. They regretted that they were not able to show Miss Juengst more of Alberta but time was limited. She was an exchange student at the University of Alberta with Miss Marjorie Cameron. Marjorie plans to stay in Connecticutt for a while before returning home and she will also be stopping off in Ontario to visit relatives. She plans to be home about July first.

DR. B. J. S. THARP
OPTOMETRIST
805 Greyhound Bldg. Calgary
Phone 61200
9-5 Daily Except Monday and Tuesday
Saturday 9-12

GENERAL TRUCKING

Livestock, Grain, Coal etc.

Day or Night — Any Time

C. R. Middleton

Phone R608, Champion or 413 Vulcan
(Scales Motors)

Now Read This!

ROY WALKER will be away for several months and ROSS WALKER is looking after orders for T & T 2, 4-D ACID and T & T 2, 4-D DUST.

So phone your orders to 262, Vulcan.

Roy (Dusty) Walker

Try Advocate Classifieds

Notice to Shareholders

Registered shareholders receive advices of Company Progress by mail. Holders of "Street Certificates" or endorsed certificates are advised to secure registration of transfer and thus be on the Mailing List. A recent report to registered shareholders carried the following news: "You are advised that W. H. Myers & Associates Consulting Firm, will install and operate the necessary equipment for Placer Gold recovery from the Squaw Creek property on the border of the Yukon Territory, (see report dated January 31st, 1957). A Hydraulic Engineer and work party will start the equipment moving early in May or as soon as the weather and roads permit. Estimates are for production to start in about two months. Net income from this operation is to be divided equally between AD ASTRA MINERALS LTD., and its subsidiary ATLAS URANIUM CORPORATION LTD. The Myers organization will also complete the testing of adjoining leases on the ancient creek bed where higher values are indicated. This operation is ITEM ONE on the 1957 program, followed in importance by further testing and proving of RENO and BURR uranium discoveries, and of other Company interests as recommended, to be undertaken as fully as possible this season. (RENO and BURR are owned by the subsidiary company, ATLAS URANIUM CORPORATION LTD.).

Transfer Offices: Crown Trust Company, 455 Howe St., Vancouver, B.C., and Company Head Office.
Listed for Trading: Vancouver and Edmonton Stock Exchanges

AD ASTRA MINERALS LTD.

212 Baltzan Bldg. Edmonton, Alta.

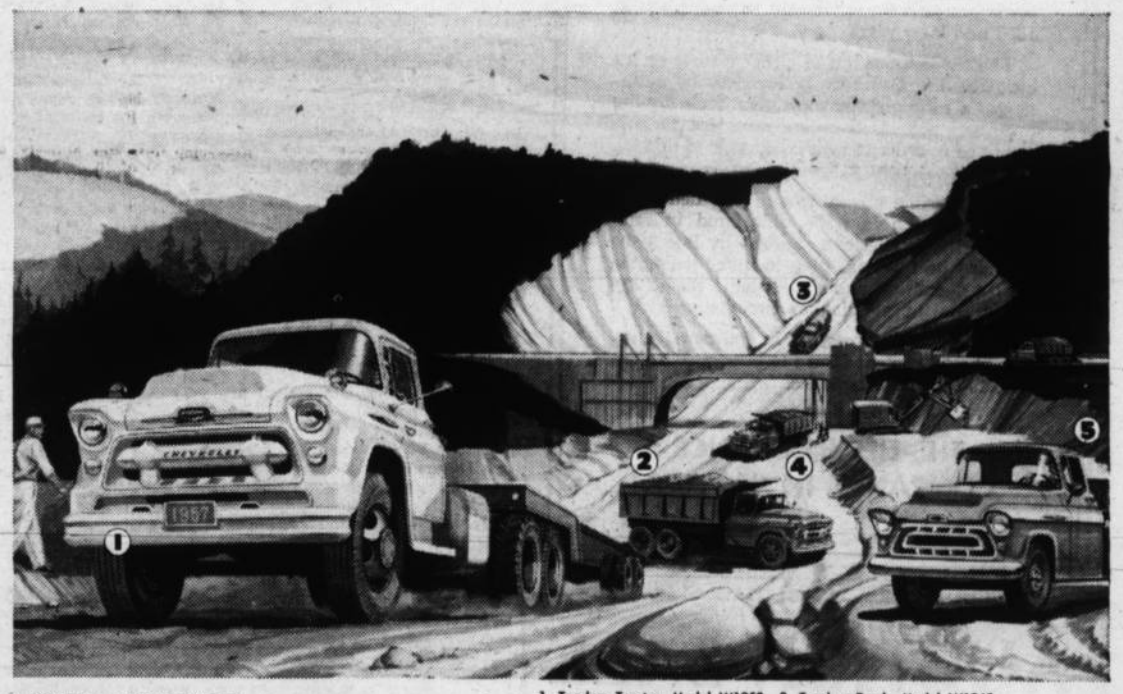

A GENERAL MOTORS VALUE

1. Tandem Tractor, Model W1953 2. Tandem Truck, Model W1963
3. Tank Truck, Model W1953 4. Dump Truck, Model 1643 5. Pick-Up, Model 1314

BUSIEST TRUCKS *in the business!*

Wherever big jobs are being done, Chevrolet trucks are there, putting their mightier kind of muscle to work. Chevrolets are Canada's busiest trucks by a wide margin . . . because they're the unbeatable champs of every weight class!

Next time you're out, check the trucks you see at work. It won't be long before you get the message . . . truck after truck, from lively pick-up to giant load hauler, is a Chevrolet.

And that's not hard to understand. Because truck buyers who know their business, know that Chevrolet trucks give more on-the-job hours, more operating economy, more hauling efficiency than any other trucks, bar none.

Look at the facts. Engines . . . thrifty 6's or mighty V8's, every great dependable Chevy engine delivers the right horsepower, the usable horsepower for your job . . . gets the most out of every gallon of gas.

Transmissions . . . only Chevrolet has revolutionary new Powermatic that gives you easy, efficient automatic shifting through 6 forward speeds with direct-drive cruising economy. Or take your pick of Hydra-Matic, Powerglide or Chevrolet's famous synchromesh transmissions.

Styling—Chevy has modern Work Styling that fits the job, gives you more efficient loading, longer life. Handsome Work-Styled cabs bring you panoramic visibility, concealed Safety Steps, High-Level ventilation and other big advantages.

Get the whole impressive story from your Chevrolet dealer right now. Have him show you why no truck can meet your needs half as well as Chevrolet . . . or give you more for your dollar!

CHEVROLET NEW TASK FORCE '57 **TRUCKS**

CT-15679

SCALES MOTORS

STANLEY SCALES VULCAN, ALTA.

Champion

Miss Elsie Gordon is visiting at her home in Calgary over the holiday.

Miss Pearl Zocteman of Pincher Creek is visiting friends over the weekend.

Mr. and Mrs. A. Rupp spent Saturday in Lethbridge.

Miss Nakatsu spent the long weekend in Coaldale visiting her mother.

Mr. and Mrs. A. M. Mahoney spent the long weekend at Great Falls.

Mr. and Mrs. Tim Barry motored to Edmonton for the weekend.

Leora Maxwell is visiting at home.

Mr. and Mrs. Bob Burtons spent the weekend at Waterton.

Mrs. Mary Little of Calgary is visiting relatives and friends here and at Lomond.

Miss Jean Angus, Girls' Work Secretary for Alberta, visited the local C.G.I.T., on Wednesday, May 10. The girls were fortunate to have her, as she is leaving soon for post graduate study in New York. Miss Audrey Burns of Carmangay is replacing her as secretary. Richard Jopling of Edmonton is visiting at his home for a couple of week.

Mr. and Mrs. Jim Ellis are proud parents of a baby boy born on Saturday, May 18, David Grant.

Rev. and Mrs. O. Hoel and family of Coronation have taken up residence in the Evangelical Manse, to take over his duties here. They have six children, three are remaining in Coronation until the school term is out and then will join the family here.

Mr. and Mrs. Len Rhodes of Calgary visited relatives and friends for the holiday.

Tom Sanderson of Michel is visiting with his sister Emily Fraser.

Mr. and Mrs. Wilford Daub of Lethbridge visited at the Max Groves home on Sunday.

Mr. and Mrs. George Rhodes of Calgary visited relatives on Monday.

A thirteenth wedding anniversary dinner was held at Mr. and Mrs. Jack Middleton's home for Mr. and Mrs. Bob Middleton. All immediate families were present.

Mrs. P. Daub of Calgary is visiting at the home of her daughter, Mrs. Max Groves.

Mr. and Mrs. C. A. Nelson are away for the long weekend.

Mr. and Mrs. Mellett, Sr., of Wetaskiwin are visiting at the Greenlee home.

Mr. and Mrs. Carl Mellett and children of Edmonton are visiting at the latter's parents, Mr. and Mrs. Greenlee for the holiday.

Mr. and Mrs. Jack Root of Coleman are visiting with relatives and friends.

Mrs. Ted Ashmore of Hillcrest is visiting with her daughter, Mrs. Walter Rhodes.

Mrs. Barbara Hildebrandt has left for Portland to visit an aunt for two weeks.

Mrs. Libby Latiff and Mrs. Bessie Siler were visitors in Lethbridge Saturday.

Mr. and Mrs. Don Clifford of Armada and Mr. and Mrs. Len Smith of Calgary visited at the A. Howerton home for the holiday.

NOTICE—The Champion Legion Bingo is discontinued until further notice.

Ramon Hummel has taken over the meat market.

Mrs. Pasolli, Sr., is a patient in the Vulcan hospital.

Mrs. Gladys Davey is also a patient in Vulcan hospital.

Sympathy is extended to Mrs. W. Warren on the death of her father, Mr. Middleton of Carmangay.

Mr. and Mrs. Leland Arnold of Cold Lake (Donna Patterson announce the birth of a daughter.

The weatherman refused to cooperate and the ball tournament slated for Monday had to be called off, disappointing many fans.

The Champion and Blackie ball clubs opened the ball season at Champion, Sunday May 19. Champion being the victor, score 11 to 4. Champion. — Pasolli to Buchan. Blackie — Fraser to Archambeau. Blackie had the misfortune to have their centre fielder break his leg sliding into third base.

Mr. and Mrs. F. Ginger of Calgary are visiting with Mr. and Mrs. George Hummel.

Mrs. George Hummel and Mrs. Ginzer motored to Lethbridge Sunday to visit their parents, Mr. and Mrs. Anderson.

Mr. and Mrs. S. Jones and family motored to Calgary Sunday to visit relatives.

Mrs. Dervilla Anderson of Calgary has been visiting with her children here and is returning home soon.

Congratulations to Mr. and Mrs. Ferdinand Hartung on the birth of a son, Barry Dale at the local hospital on May 7.

Mr. and Mrs. Carman Jordon entertained on Sunday honoring little Linda on her sixth birthday. 20 guests sat down to a most delicious turkey dinner in which a lovely decorated cake centred the table. After, Linda and her little friends spent the afternoon playing games, etc., as well as a peanut scramble. Those present included Linda's grandmother and uncle, Mrs. Thompson and Floyd Thompson from Turner Valley; Norman and Margy Larkin; Mr. and Mrs. Cecil Rhodes and girls; Mr. and Mrs. Freddy Geschwendt and family; Mr. and Mrs. Glen Rhodes and family.

C.G.I.T. Banquet

The Annual Mother and Daughter Banquet of the C.G.I.T. was held May 14, in the United Church basement. Places were set for 30, with the place cards in the form of candles, to illustrate the theme of "Let Your Lite so Shine." Oriental decorations were used, as the girls mission study had been on the far East.

Guests of honor were the presidents of the two W.A's., Rev. Huston and Miss M. Brown, deaconess of Pincher Creek. She told of Women's places in the church and showed colored slides of the Training School in Toronto.

The girls brought the evening to a close by singing, "Standing in the Need of Prayer" and "Follow the Gleam."

Women's Institute Meeting

The regular meeting of the Women's Institute was held at the home of Mrs. R. Hegland with 14 members and three visitors. Vice-president, Mrs. Sissons in the chair. Roll call, a recipe and sample of same. The samples were auctioned off later to the members.

The Home Economist from Claresholm is to be at the next meeting with a demonstration.

The sum of $5 was donated to the Mental Health Association.

It was decided to recognide our girls' club supervisors, Miss Nakatsu and Miss Reath, with small gifts of appreciation.

The secretary, Mrs. Hegland, was obliged to resign due to her new job, Mrs. J. Hunziger was nominated to fill this position.

An interesting talk on Home Economics was given by Mrs. Gyorffy.

Lunch was served by the hostess, assisted by Mrs. D. Chamberlin.

Try a Classified — quick results at low cost.

EVANGELICAL FREE CHURCH OF CHAMPION
Rev. J. O. Hoel, Pastor

Subject: "Is History Repeating Itself?"

7:30 p.m.—Evening Service. Subject: "The Church With Power".

CHAMPION UNITED CHURCH
Minister: Rev. W. J. Huston

Rural Life Sunday

11 a.m.—Public Worship, Sunday School, Bible Clas Sermon Topic, "Surplus and Scarcity."

MISSION STUDY AT MANSE

3 p.m.—Saturday, May 25. All ladies welcome.

Used Equipment

1—1953 WD-9, with hydraulic and 15x34 tires, belt pulley and lights. Tires and tractor in good shape.

1—1950 WD-9 with Macdonald cab, tires and tractor in A-1 shape.

1—1952 Ferguson 85 in good shape.

1—1948 Model S Case in nice shape.

2—Model 25 Massey's

1—15-ft. used Terry Rambler Trailor.

HARRIS MOTORS
"Your Trailer Dealer"
PHONE 10 CHAMPION, ALTA.

TO ALL LIFE INSURANCE POLICYHOLDERS:

IMPORTANT NOTICE

Retirement Savings Plans Eligible for INCOME TAX DEDUCTIONS

The Income Tax Act (Canada) was recently amended to permit individual taxpayers to deduct from their income, within certain limits, premiums paid for retirement savings plans in 1957 and later years.

The savings portion of either a **new** or an **existing** life insurance policy may be qualified as a retirement savings plan. Existing life insurance policies therefore need **not** be surrendered in order to take advantage of this tax relief.

The possible advantages of the deduction should **in each case** be considered in relation to the restrictions required by law to be included in a savings plan to make it eligible for the deduction, and in relation to the policyholder's own particular tax circumstances.

Policyholders interested in the new deduction should consult their life insurance underwriters or their companies.

THE LIFE INSURANCE COMPANIES IN CANADA

L-157D

AUCTION SALE
THOROUGHBRED RACE HORSES

Favored with instructions from Mr. and Mrs. Neil Campbell of Calgary, who are retiring from racing, I will sell by Public Auction, without reserve, their entire stable of Thoroughbreds at their place located: Adjoining Chinook Race Track on the North side at the entrance lane of the Light Horse Association, on

Saturday, May 25th

SALE STARTS AT 2 P.M.

FAYE STAR, brown gelding, 4 years old. (winner). Sire: Pagan Star. Dam: Fairy Fay.

FIVE FOUR brown gelding, 3 years old. Sire: Pagan Star. Dam: Belle C.

SLEEPY STAR, bay gelding 3 years old. Sire: Pagan Star. Dam: First Hour.

BURDOCK STAR, bay colt, 2 years old. Sire: Pagan Star or War Result. Dam: Miss Burdock.

SABIETT, 2 year old filly. Sire: Pagan Star. Dam: Fays Sabie.

BROWN YEARLING COLT Sire: Pagan Star. Dam: Fays Sabie.

FAYS SABIE, bay mare, 7 years old. Sire: Sabie. Dam: Fairy Fay, with colt at foot sired by Pagan Star.

NOTE:—Five head of these horses have been in training all Spring. They are fit and ready to run. Stalls have been allotted for the entire race circuit.

These are a grand lot of good young horses in first class condition and all of good breeding. These can be seen at the home place any time prior to the sale.

TERMS CASH NO RESERVE

MR. AND MRS. NEIL CAMPBELL, OWNERS
Calgary Phone CH3-2297 Alberta

George MacLean, Auctioneer
BALZAC License 75 Phone 119-1932

CHAMPION ELECTRIC
PLUMBING - - - HEATING
WIRING AND ELECTRICAL APPLIANCES
Propane Gas and Appliances
Digging Fields & Water Lines
Phone 16 STAN MATLOCK Res. 74

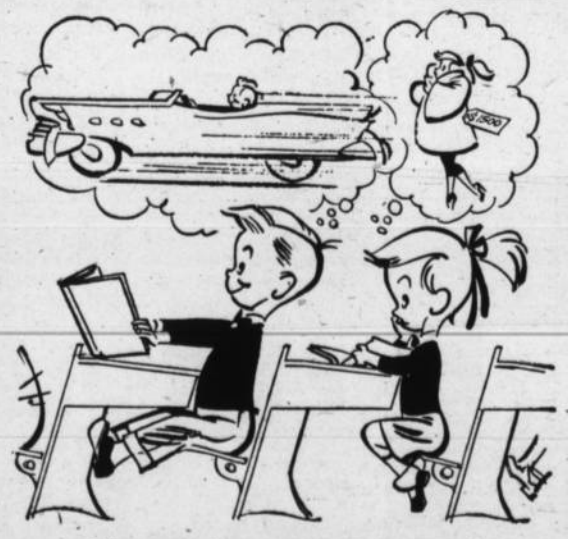

Whatever you're saving for—better save at
The BANK of NOVA SCOTIA!

Crankshafts Ground without removing the motor
SPARKS' AUTO SALES
Phone 2042 High River

INSURANCE
CAR — TRUCK
HAIL
Have several companies —no limitation hail
Time payments arranged on all insurance.
C. D. (Mike) Miller
Phones
Office 129 Res. 241

HAVE YOU NOTICED?

How Mr. Hansell's opponents are levelling their attacks on him personally. The smear tactic is the last resort of the lost politician.

LET'S EXAMINE HANSELL'S RECORD

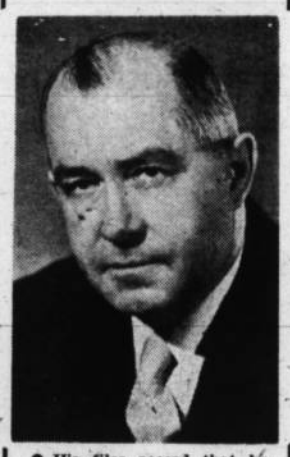

- His files record that he has taken up more than 5000 separate problems for the people, many of them with success.
- The index shows that in the last session of parliament Mr. Hansell was heard nearly as many times as all the Alberta Liberal members combined.
- The people's confidence in Mr. Hansell's integrity and experience is confirmed by his increasing majorities at each election.
- DO YOU KNOW that in the last election he received the largest majority of any candidate in Alberta.
- DO YOU KNOW that this majority was the largest any candidate ever received in the history of the Macleod Riding.

This record of hard work and effective representation will continue

VOTE

HANSELL X

Inserted by authority John Hunter, Official Agent, Vulcan, Alta.

J. WORTHINGTON
Sales Phone 18 Service CHAMPION

TRUTONE WHITE

Costs Less
Goes farther-Lasts longer

Improved hiding strength enables TRUTONE WHITE to cover any light color in only one coat. It costs less because it goes farther . . . takes less paint, less work It's intensely white . . and stays white because it literally cleans itself For a smarter, more economical paint job, use TRUTONE WHITE.

BEAVER LUMBER
Beaver (Alberta) Lumber Ltd.
Phone 41 H. T. Peard, Local Manager

Reliable Rebuilt

USED FARM EQUIPMENT

Now in Stock - For Cash or Wheat

Massey-Harris No. 55 Diesel Tractor, with hydraulics, PTO and pulley 4300 bus. No. 5 Wheat

Massey-Harris 201 Gas Tractor, lights and starter ..... 1200 bus. No. 5 Wheat

Massey-Harris 101 Gas Tractor, lights and starter ..... 700 bus. No. 5 Wheat

Oliver 90 Gas Tractor with P.T.O. ..... 1000 bus. No. 5 Wheat

International Farmall "M" Tractor with lights, starter and PTO 1500 bus. No. 5 Wheat

International W30 with front end loader ..... 1100 bus. No. 5 Wheat

Case VAC Tractor with lights, starter and P.T.O. ..... 1800 bus. No. 5 Wheat

Ford 8N Tractor with front end loader ..... 2000 bus. No. 5 Wheat

Used Machines

Massey-Harris 15 ft. No. 26 Wide Level, less box ..... 750 bus. No. 5 Wheat

Massey-Harris 12 ft. No. 26 (1956) Wide Level, less box ..... 1200 bus. No. 5 Wheat

Massey-Harris 10 ft. 509 One-way with seeder box ..... 800 bus. No. 5 Wheat

Johnson Tillovator on rubber, new shovels ..... 450 bus. No. 5 Wheat

John Deere 10 inch Hammer Mill with mixer ..... 250 bus. No. 5 Wheat

International No. 10 Hammer Mill with mixer ..... 350 bus. No. 5 Wheat

John Deere Hay Baler ..... 1100 bus. No. 5 Wheat

—BRILLION GRASS SEEDER FOR RENT—

FOR THE BEST IN NEW AND USED MACHINERY —VISIT—

M. R. Morrison Ltd.
Massey-Harris Ferguson Ltd. Dealers
Vulcan, Alta.

WILL TRADE ladies' and children's spring and summer coats, suits, dresses, men's wear, dry goods, small electrical appliances and furniture for feed wheat.

For information, call the—

BETTY SHOPPE

PHONE 28 CARMANGAY

Used Cars

—1955 Dodge Mayfair, automatic, radio
—1954 Dodge Coach
—1953 Ford Coach, radio
—1951 Pontiac, Radio
—1951 Dodge Sedan
—1949 Pontiac, radio
—1954 Monarch Lucerne, automatic trans., power steering, power brakes, radio.

Used Trucks

—1955 G.M.C. ½-Ton Express, Radio
—1948 Dodge 2-ton, grain box, good motor
—1953 Ford Sedan
—2 - 1954 Dodge 3½ ton Special Trucks

Used Machinery

—2 FORD FERGUSON tractors
—1951 Case DC4 Tractor, 12x38 tises
—1949 Case SC Tractor, hydraulics
—2 - No. 11 Massey-Harris Side Rakes on rubber, used one season.
—3 - Good Used S.P. Combines
—Disc Sharpener, trailer type
—Krause 12' One-way disc
—2 1956 Massey-Harris Hay Balers with motors
—Gehl Forage Blower
—Cockshutt 15-ft' Swather, hydraulic
—Brillion Grass Seeder for Rent
—Massey Harris semi-mounted mower
—Horn Loader with manure fork, gravel plate and push-off stacker.
—I.H.C. Diskall, 16 ft., with seeder, 4 years old.
—3 - 5-ft Packers.

— WILL TRADE GRAIN —

Bassano Motors Ltd.

(Across From Hotel)
Massey-Harris-Ferguson and Graham-Hoeme
Dodge & DeSoto
Phones 90 and 178 BASSANO, ALTA.

NOTICE OF POLL

Little Bow Municipal Hospital District No. 25

Public Notice is Hereby Given that a Vote Will Be Taken on

Saturday, June 1, 1957

To Ratify or Reject the Little Bow Municipal Hospital By-law No. 1

That a poll will be open from one o'clock until the hour of eight o'clock in the evening in the following stations comprising The Little Bow Municipal Hospital District No. 25.

POLL AT THE VILLAGE OFFICE .... CARMANGAY
POLL AT THE VILLAGE OFFICE ..... CHAMPION

Territory of The Little Bow Municipal Hospital District No. 25

All of the County of Vulcan Electoral Division No. 1 and the South ½ of Township 15, Ranges 24, 23, 22 and that part of Range 21 West of Lake McGregor, less that portion of Township 14, Range 25, East of the Little Bow River.

— PLUS —

The following territory in the Barons Municipality, namely:

Sections 1 and 2, Township 13, Range 24; Sections 1 to 6, Township 13, Range 23; Sections 1 to 6, and 11, 12, 13, Township 13, Range 22; Sections 1 to 15, Township 13, Range 21: East ½ Section 16, Township 13, Range 21; East ½ Section 28, Township 13, Range 21; Sections 22 to 27, Township 13, Range 21; East ½ Section 28, Township 13, Range 21; East ½ Section 33, Township 13, Range 21; and Sections 34 to 36, Township 13, Range 21.

That I will on Monday, June 3, 1957, at the hour of two o'clock in the afternoon at the Village Office, Carmangay, Alberta, open the ballot boxes and finally declare the votes for and against the by-law.

Given under my hand at Carmangay, Alberta, this 8th day of May, 1957.

J. W. NIELSON,
Returning Officer.

Carmangay

Miss Audrey Burns, daughter of Mr. and Mrs. Roy Burns of Carmangay has accepted the position as Girls Work Board Secretary for the United Church for the Province of Alberta. She will supervise C.G.I.T. groups and youth work in the province. Miss Burns received her education at the Carmangay school and continued her training in education. She has taught for several years in the province and is a member of the United Church. Miss Burns will begin her new work in July.

• • •

Mr. and Mrs. Vern Lowe stopped here to visit relatives on their way back from Creston en route to Edmonton where he will attend the graduation exercise where he will receive his degree in dentistry.

Bill Bach returned from the U. of A. and spent a few days visiting his parents, Mr. and Mrs. Len Bach. He left for Coutts this week where he will work in the customs office.

Miss Jean Miller spent the weekend with her parents, Mr. and Mrs. Wallace Miller.

The Carmangay Junior Students Union held their meeting recently with 29 members present. The meeting opened with the singing of "O' Canada" and the minutes of the March meeting read and approved. It was decided to hold a dance on June 7, in the school auditorium and to charge fifty cents a person and seventy-five a couple. Music will be supplied by records and there will be a charge for lunch. Dancing will be from eight to twelve. Everyone is welcome.

The ladies of the West Club met at the home of Mabel Clarke with 15 members and two visitors present. Roll call was answered with a short cut to cooking. Melvina Roemmele reported on the Cancer fund. A total of $156.25 was collected from the town and $83 from the west district. The next meeting will be held at the home of Mary Clarke in the evening of June 19. Raffle was won by Mrs. Binnings. Lunch was served by Mabel Clarke and Vivian McFarland representing the country of Greece. Gladys McGinnis told about attending the International Food Fair in Lethbridge.

• • •

Home and School Association

The Carmangay Home and School Association held their regular meeting on Thursday evening. Plans were made for the annual school picnic to be held on June 28, at Park Lake at 1 p.m.

Mrs. Shearer's room won the room prize for having the most attendance. Mrs. McIntyre gave her report on the Home and School convention held in Edmonton, which was both interesting and enjoyable.

Those on the lunch for next month are Mrs. Grace Moore, Mrs. Lenora Baldwin, Mrs. Josephine Minty, Mrs. Wallace Miller and Mrs. Emma Smith.

The film, "Breakdown" will be shown next month and everyone is invited to come and see it.

• • •

THOMAS ALFRED MIDDLETON

A resident of Carmangay since 1905 and a pioneer honored with the Golden Jubilee Certificate in 1955, Thomas Alfred Middleton, died Tuesday in a Lethbridge hospital at the age of 76.

Born in London, England, Mr. Middleton came to Canada 52 years ago and homesteaded in the Carmangay district. In 1930 he retired and had since lived in the village of Carmangay.

He married the former Ellen Scott of Lethbridge in 1910 and the couple would have celebrated their 47th anniversary in June.

Surviving are his widow; son Walter of Carmangay; daughters Thelma Reiters of Picture Butte, Mrs. Frances Burns of Carmangay, Mrs. Edna Warren of Champion and Mrs. Mary Long of Judson; sister Mrs. Rose Cope of Kitchener, Ont., and ten grandchildren.

Funeral services were held on Friday at 2.30 p.m. in the United Church, Carmangay, with Rev. Peter Dawson officiating. Pallbearers were Emil Soderquist, D. H. Russell, Carl Stettner, Emerie Laczo, Jo Williams and George Simmons.

Burial was in the Carmangay cemetery with Martin Bros., of Lethbridge in charge.

Mr. and Mrs. Louis Warren, Mr. and Mrs. Art Nelsen of Calgary, and Mr. and Mrs. Ed. Reiter of Picture Butte, were among those attending the funeral.

In the Legion Hall. In the afternoon. Mrs. Fred Fairbourne, constituency convener spoke and Miss A. Randle, home economist spoke on "Fashion in Fabrics and also gave a demonstration on gift wrapping. In the evening the business meeting was held and 10 members answered the roll call with the name of their favorite book and author. It was decided to send Mrs. T. Daw as delegate to the Provincial Convention in Edmonton and Mrs. V. Willard would go as visiting delegate. A quilting bee was formed to finish up W.I. quilt for constituency conference to be held in June. Plans and committees were drawn up for conference. It was decided to donate $5 to Cancer Society. Mrs. G. Elder gave an interesting paper on Home Economics called "Let Soda work for you". Tea and cookies were served at the close of the meeting.

Frank G. Burgess
INSURANCE
FIRE — AUTO — TRUCK
Notary Public — Income Tax
CARMANGAY
74 —Phones— 14

Be for Burton

The Canadian Wheat Board has announced a final payment averaging 11.9 cents per bushel on the 352 million bushels delivered by farmers in Western Canada for 1955-56.

This payment follows an interim payment of 10 cents per bushels made earlier.

Few will deny that the Wheat Board has done a good job of selling in the face of the toughest kind of competition from the United States Government.

More than half of this payment came from the Federal Government paying storage charges on a large part of the wheat in commercial storage.

This wheat was all sold for Canadian dollars. It was not sold for currencies or goods we can't use.

Certainly we have a farm problem—with rising costs on the one hand and shrinking wheat markets on the other. We are going to have to face this problem ssuarely. One thing is certain. We are not going to overcome these difficulties with will-o'-the-wisp monetary theories.

The Liberals have fielded a good team. Let's have some representation from Macleod constituency.

Inserted by the Macleod Federal Liberal Association.

Queenstown

(Held Over From Last Week)

The Women's Institute held a working bee at the playground. They raked the play ground and embedded the slide in a sand pile to see if further accidents could be avoided.

The two accident victims are on the mend. Alfie Daw is able to attend school. Dennis Brown is at home but is to be off his leg for approximately two months.

Dennis came home from the hospital on his fifth birthday and the next day his mother had a birthday party in his honor.

The latest new-comer in the district is a bouncing baby at the Neil McLeod home. Congratulations go out to the proud parents, Mr. and Mrs. McLeod.

We are sorry to hear Mrs. Nels Nelson is a patient in the Vulcan hospital.

Friends of Charlie Price gathered at the Les Long's home Friday evening to bid farewell to Charlie who has gone back east to his home. Charlie has been working for J. Bushell's but was forced to quit due to his health.

Mr. and Mrs. J. Hough were Calgary visitors for Mother's Day.

Joan Nelson who has been working as a nurse's aid in Vulcan is now assisting at the J. Brown residence.

Mrs. Gordon Marshall and family has been visiting at her parent's home, Mr. and Mrs. M. Popoff.

Mr. and Mrs. W Taggart motored to Langdon Sunday to join a family re-union of the Taggart family.

Mr. and Mrs. K. Knight and girls were weekend visitors at the J. McLauchlan home.

Mr. and Mrs. Spleidt and family of Cluny were Sunday visitors at the McLauchlan home.

Mr. and Mrs. Ron Fetkenher of Lethbridge were weekend visitors at the J. Bushell home.

The Pool repair crew are busy at N. Truman's residence repairing the cistern and putting in sidewalks

Mrs. C. Kingsmith accompanied the L. Phillips to Calgary last week where they visited with Mr. Peter Soli and report that he is in good spirits.

Faye and Maureen Roberts of Calgary were weekend visitors at their parents home, Mr. and Mrs. Les Robertson.

The regular meeting of the Queenstown W.I. was held May 2,

WISCONSIN SALES
OVERHAULING & COMPLETE PARTS SERVICE
Sparks Auto Sales
Phone 2042
HIGH RIVER

Vulcan Cartage

FURNITURE HAULING
EXPRESS AND
GENERAL TRUCKING

DAILY SERVICE
BETWEEN
CALGARY & LETHBRIDGE

—Phones—
Calgary 54931
Lethbridge 71144

Long Distance Moving
Through Connected Carriers

Owned and Operated By
A. C. MARSH
Phone Vulcan 276

VULCAN CARTAGE
—as close as your phone.

Carmangay Fish & Game Assoc.

is holding its annual

FISH DERBY

BETWEEN MAY 1 AND SEPTEMBER 15

$2.00 Membership includes entry fee. You must be a member ten days prior to bringing in fish. Prizes for men, women and children. Fish must be gutted. Weigh Station: Collier Hardware or Club Cafe, Carmangay.

Little Bow Municipal Hospital District No. 25

By-law No. 1, 1957

A By-law relating to the issue of debentures of the Little Bow Municipal Hospital District No. 25 of the Province of Alberta.

WHEREAS it is necessary and desirable that the sum of One Hundred and Forty Thousand Dollars ($140,000.00) should be borrowed on the security of the Little Bow Municipal Hospital District No. 25 of the Province of Alberta for the purpose of constructing and equipping a new fourteen-bed hospital, repayable to the bearer in twenty equal consecutive annual installments with interest at not more than six percent per annum,

NOW THEREFORE the Board of the said District enacts as follows:

(1) That the Board do borrow the said sum of $140,000.00 or any less sum, pursuant to the provisions of the Municipal Hospital Act, and that debentures of the said district be issued for such amount payable to the bearer in twenty equal consecutive annual installments with interest at not more than six percent per annum, payable annually, and said debentures shall be executed by the Chairman and Treasurer of the Board.

Done and passed this 26th day of April, A.D. 19.7.

B. F. COOMBS, Sec.-Treas.

LORNE ROEMMELE, Chairman.

THE TALE of the ANXIOUS AGENT

(he worries about your goodwill)

There was a certain agent who had much treasure. He guarded it carefully since it was not his own, but belonged to his customers. This treasure was called Goodwill. With other agents of his same company, he found that this treasure increased when he satisfied his customers.

Therefore this agent did many things. He served his customers faithfully. He sold only first-rate goods. He did many other things while he worried about the treasure.

Then one day he realized the truth: There is no need to be anxious about Goodwill. Good service and good products will not only increase it, but will also protect it. Now the agent is not anxious.

Moral: Your good will is the most important prize in the world to *any* company. Every National Grain agent knows the importance of a satisfied customer, and he will take any reasonable step to see that you are satisfied. You see, he offers the kind of goods and services that outlast bargain-day friendships. Call on him soon, won't you?

National Grain COMPANY LIMITED
WINNIPEG REGINA SASKATOON
CALGARY EDMONTON

NATIONAL GRAIN COMPANY,
512 Grain Exchange Bldg.,
Winnipeg 2, Man.
Yes! Send me the FREE copy of the 1957 National Catalogue!
NAME
ADDRESS

WEDDING CAKES

. . . made to order

See us, too, for special pastry or other baked goods for wedding receptions and other events.

VULCAN BAKERY

Phone 80 H. F. deJong, Prop.

Co-operative Commonwealth Federation

One out of six working Canadians is a farmer.

●

Farmers should therefore receive one-sixth of the national income.

●

In actual fact they only receive one-fifteenth (1954).

From 1950 to 1955 corporation profits totalled much more than the net income of all Canadian farmers.

●

In 1954 and 1955 corporation profits were almost double farm income.

For Parity and For Justice

Vote C.C.F. Vote Griffin X

(Inserted by the Macleod Federal C.C.F. Association)

District News

QUEENSTOWN

Sympathy is extended to Mrs. Paf Nelson in the loss of her sister who was a patient in the Edmonton Sanitorium for some years.

The next Ladies' Aid meeting will be held at the home of Mrs. Jack Bushell.

Queenstown boys, namely Gary McMorris and Leonard McCord have been the last two to win the Cub cup. Gary havini it last month and Leonard this month.

Mr. and Mrs. M. Edwards and family spent the holiday weekend at the home of their daughter, Mr. and Mrs. Keith Dawson of Parkland.

Barbara Anderson accompanied the Durston family and Randy Anderson and J. Hough to Drumheller to attend the Grade 7 and 8 exploration of "Home of Dinosours" on Sunday, May '9.

Mr. and Mrs. Arnold Spencer of Edmonton were visitors at Mrs. Spencer's parents, Mr. and Mrs. S. Brown, during the long weekend.

Mrs. Clara Kingsmith went to Calgary last weekend and visited her father, Mr. Soli. Mr. Soli is out of the hospital but it will be several months before the success of the operation will be known.

Sorry to hear that Johnie Popp, Jr., is a patient in Vulcan hospital.

Mr. and Mrs. Leo Conklin motored to Calgary on Saturday to attend a wedding.

Mr. and Mrs. K. Knight and girls were visitors at the J. McLauchlan home.

Don McCord has planted a field crop variety plot which includes varieties of wheat, oats, barley, flax and grasses. There are 42 varieties in all. These seed plots are sponsored by the Line Elevators Farm Service.

MAJORVILLE

Among those who visited Calgary last week to attend the horse show were Mrs. Hap Heather and Terry, Mrs. Bert Clemmons and Mr. and Mrs. Bill Beckner and family.

Church services under the auspices of the United Church of Canada have commenced at Liberty and will be held each Sunday at 10 a.m. Student minister Robinson will be in charge.

Mrs. Stanley Godkin was a patient in Bassano hospital at the weekend undergoing a medical check-up. Her neice Leona Vooys of Lomond came up to look after the family during her absence.

En route home from Brooks on Friday Mrs. Bartsch visited with Mrs. Neil MacKinnon at Bassano.

All kinds of good wishes are extended to Francis Winch and congratulations to M. (Fizzer) Beagle of Arrowwood. The couple recently became engaged. No definite plans have been made for the wedding.

We are glad to report that Mrs. Sutherland is now able to be out and around again after her recent fall that resulted in cracked ribs.

Lyle Winch celebrated his 11th birthday on May 12, by entertaining a few school friends for the weekend. Lyle's birthday this year was on Mother's Day and he was also born on Mother's Day.

Mrs. Harvey Godkin accompanied by Mrs. Prentice went to Calgary on Sunday to visit the former's mother, Mrs. Morseth who is a patient in the Holy Cross Hospital.

We would like to add our best birthday wishes to Mrs. Nellie Burke who passed her 80th milestone on Monday, May 13.

Bert Clemmons and Larry Umscheid went to Fernie on Thursday and rought back a truck load of fence posts.

Mr. and Mrs. Hugh Winch and Marvin, accompanied by Marilyn Thompson went to Calgary to attend the Technical Institute graduation exercises.

David Dew has a billy goat. Such animals are not too common hereabouts as playmates for children. David is having a lot of fun.

Mrs. Bert Clemmons, Ricky and Eleanor were overnight guests on Thursday at the home of Mr. and Mrs. Strang Fraser.

Mr. and Mrs. Lloyd Jacobson and family of Enchant, and Mr. and Mrs. Damien Cordiel and Barry of Cluny were Sundaly guests at the home of Mr. and Mrs. George Heather.

Debbie Hostetler of Lomond has been staying with her grandmother, Mrs. Alf Heather for the past week.

BRANT

Brant Little League baseball team played Carmangay team at Carmangay on Monday evening, but were rained out.

Champion Little League baseball team played Brant team at Brant Thursday evening with score 10-9 in favor of Brant.

Mr. and Mrs. Jim Murphy were guests of the former's brother-in-law and sister, Mr. and Mrs. Don Schultz and Bill and Jack Thursday and Friday.

Some farmers have almost completed seeding operations, while a few who were waiting to seed later because of wild oats are off to a good start. Moisture conditions are good at present. Since the recent rain, some of the early crops of wheat and barley are showing.

Mr. and Mrs. B. Ball motored on Friday evening to attend the convocation of their daughter Arlene, who received her B.Sc., degree at the U. of A. in Edmonton.

Mr. and Mrs. Wm. Burley motored Friday evening to attend their son Fred's graduation at Composite High, Red Deer.

Mr. and Mrs. Elton Wilkinson of Exshaw were visiting with the former's parents, Mr. and Mrs. Jim Wilkinson and Mr. and Mrs. Stacey Graham for the long weekend.

Shower Held

A lovely shower took place Friday evening in the Brant Church hall in honor of Miss Stella Wahlbauer of Calgary and formerly of Brant district.

The honored guest was seated in a chair under a mauve decorated umbrella suspended from the ceiling with yellow and mauve streamers attached to the bride's table. The table was nicely decorated with yellow and mauve streamers around and attached to a flat paper mauve umbrella in front, with two vases of pansies.

The presentation of a corsage and gifts was made by Mrs. P. Gallagher. The gifts were brought in on a mauve and yellow decorated backet.

The bride-to-be was assisted by her sisters; Mrs. H. Bateman assisted in opening the gifts and Mrs. F. Poyce was in charge of the guest book.

After the many lovely gifts were displayed, Stella very suitably thanked the ladies in charge of the shower and everyone for the lovely gifts.

A lovely lunch was served by Mrs. P. Gallagher, Mrs. J. Ferguson, Mrs. C. Jensen, Mrs. A. Lawson and Mrs. C. Smith.

Doreen Rhodes was a guest at the Brant-Ensign Brownies last Wednesday when they presented her with $12 which they raised from a tea to help her attend the Doe Lake Guide Camp this summer.

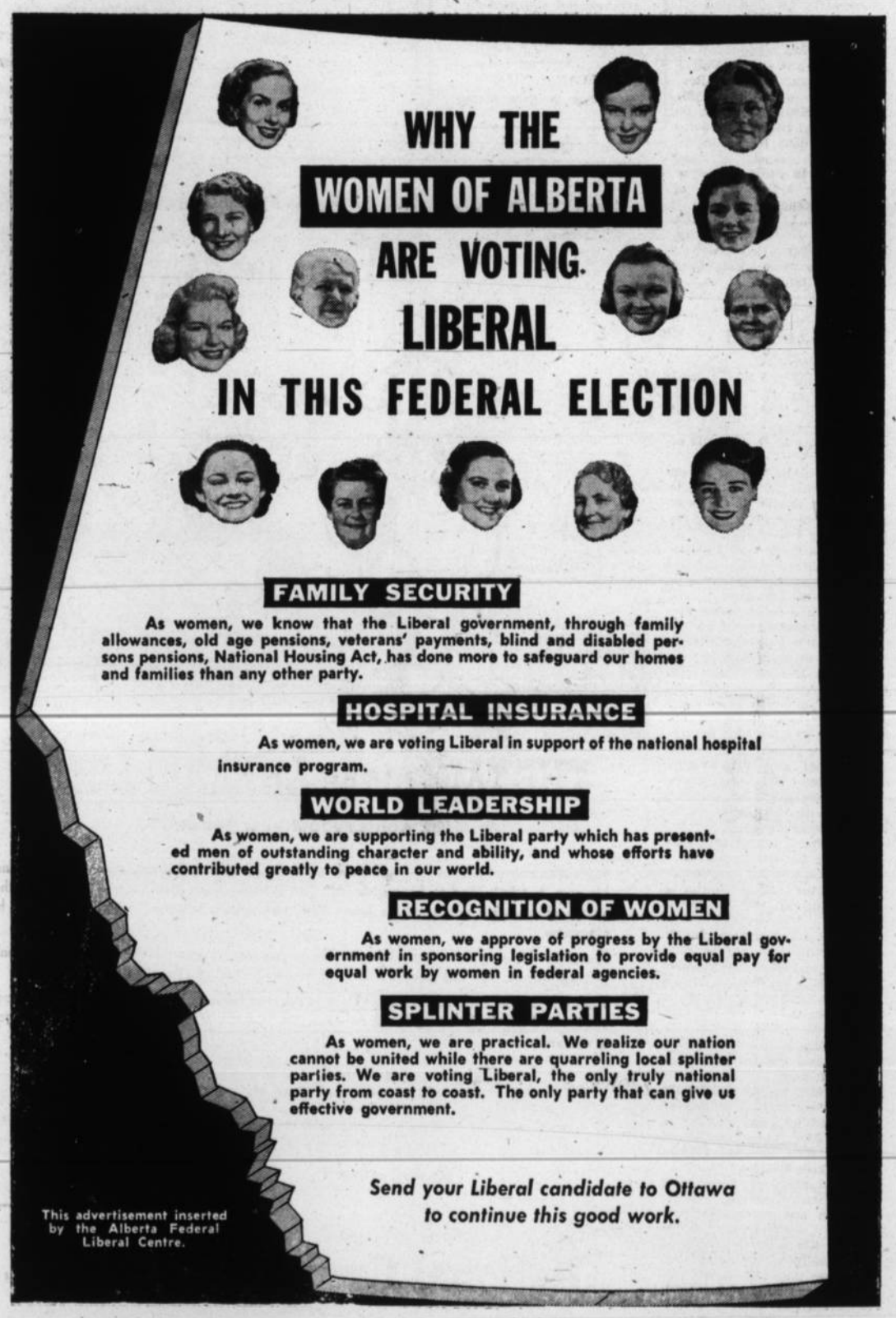

In Macleod Constituency Vote For | **BURTON, Dr. Gordon L.** | **X**

Engineered Home BUILT BY . . .

LESTER JOHNSTON CONSTRUCTION

in the Vulcan area

PHONE 395

Box 491 Vulcan

Professional and Business Directory

Vulcan Clinic
Physicians & Surgeons
A. D. TOMPKINS
M.D., L.M.C.C.
M. E. KOZIOL
M.B.; C.H.B.; L.R.C.P.; M.R.C.S.
Office Hours
10 a.m. to 12 noon — 2 to 5 p.m.
Phone 44 Carson Block, Vulcan

Jamison & Kush
BARRISTERS - SOLICITORS
NOTARIES PUBLIC
Bruce Block
Phones 39 or 28 Vulcan
Offices at the Village Office, Lomond, Alta., Sat. Afternoons

Dr. F. R. Schneider
Dentist
BRUCE BLOCK, VULCAN
9 a.m. to 12 noon
1 p.m. to 5:30 p.m.
— Phone —
Office 176 Res. 429

Dr. B. W. Tonken
VETERINARIAN
Office Next To Montie's Barber Shop, Vulcan
Phone 377r2 — Res. 377r3
If no answer Phone 218

Home Furnishings
Vulcan Furniture
—Phone 53—

McNARLAND
Plumbing & Gas-Fitting
SALES & SERVICE
INGLIS APPLIANCES
LENNOX HEATING AND AIR CONDITIONING
Phone 379, Vulcan

McColl-Frontenac Texaco Products
Alex Grant
Phones: Bus. 150, Res. 164

Canadian Legion
B.E.S.L.
VULCAN BRANCH No. 21
Complete Club Facilities
Visiting Members Cordially Welcome

Frank McNiven
AUCTIONEER
Phone 91733, Blackie
LICENSED AND BONDED
Licence No. 224

DR. J. C. SPEELMAN
CHIROPRACTOR
Loxton Shoe Repair Bldg.
(Entrance Through Store)
EACH SATURDAY
2 p.m. to 6 p.m.

DANIELLS' TIRE SERVICE
VULCANIZING AND RE-TREADING
Firestone Dealer
New and Used Tires
Phone 62, Vulcan

G. A. SALES & COMPANY
CERTIFIED PUBLIC ACCOUNTANT
Telephones
Bus. 277 Res. 118
Vulcan, Alta.

- REMODELLING
- ALTERATIONS
- GENERAL BUILDING
- CABINET WORK

W. E. Roebuck
PHONE 325 — VULCAN

FOR ALL CLASSES OF
INSURANCE
Life - Fire - Auto - Hail
—SEE—
R. E. CHAPMAN
Phone 39 — Lomond

Montie's Barber Shop
Montie Findlay
—SPORTING GOODS—
Phone 231 Vulcan

NEAL DUMKA
—AGENT—
- Maple Leaf Petroleum Ltd. Products
- UFA Farm Supplies
- CCIL Machinery

Phone 129, Vulcan

Agent For
Canadian Oils Ltd.
WHITE ROSE PRODUCTS
Harold Boutland
Phone 267 or 238

Imperial Oil Products
Ed. Nelson
Phone 60, Vulcan

J. Allen Baker
AUCTIONEERING SERVICES at your request
PAST PERFORMANCE YOUR GUARANTEE
Phone 9130-11, High River or write P.O. Box 29 Cayley, Alta.
License No. 207

J. S. Simpson & Son
PLUMBING - TINSMITHING
HEATING - GAS FITTING
Business Phone 58, Res. 52
Vulcan — Alberta

Floor Sanding
Old Floors Made Like New
New Floors Finished
— PAINTING —
PETE ROBERTSON

PHONE US FOR REPAIRS TO YOUR CONNOR WASHER
Phone 127
VULCAN ELECTRIC CO.

Les Coombes
BARBER
Shears Sharpened
Razors Honed
DOBBS HOTEL, VULCAN

Try Advocate Classifieds

OPEN NEXT WEEK
SCALES MOTORS

All Gasoline Pumps in Vulcan will close at 6:15 p.m. weekdays, except Saturdays and will remain closed on Wednesday afternoons, Sundays and holidays, with the exception of the service station named above, which will remain open until 8:00 p.m. every day for one week and will be open from 10:00 a.m. until 8:00 p.m. on Sunday and holidays, commencing

Open Sunday, May 26

The Vulcan Church of Christ

welcomes you
11 A.M. 7:30 P.M.
every Sunday

AN INTERESTING BIBLE STUDY IS HELD EVERY SUNDAY EVENING, EXCEPT WHEN ANOTHER PROGRAM IS ANNOUNCED.

NO ONE CAN BE WHOLLY UNEDUCATED WHO REALLY KNOWS THE BIBLE, NOR CAN ONE BE CONSIDERED TRULY EDUCATED WHO IS IGNORANT OF IT.

Spring Painting Special

"REVCO"

RED BARN PAINT

PER GAL. 3.50 — 5 GALLONS 16.95

"TEMPLE" WHITE

Outside PER GAL. 3.95 — Interior Enamel PER QUART 1.29

Special Utility Grade 2 x 4's

7' 6" to 8' 0"

38¢ each — $70 per M

REVELSTOKE SAWMILL Co. Ltd.

VULCAN · PHONE 37

R. H. (Dick) Anderson, Manager

County of Vulcan No. 2
PUBLIC NOTICE

By the Council of The County of Vulcan No. 2 of the Province of Alberta

WHEREAS it is deemed expedient by the Council of the County of Vulcan No. 2, of the Province of Alberta, that the sum of One Hundred Thousand dollars should be borrowed on the security of the said Division by the issue of Debentures repayable to the bearer in twenty equal consecutive annual instalments with interest at the rate of not more than six per centum per annum for the following purposes, namely:

Erecting a gymnasium and one classroom, and equipping same, at Brant, Alberta.

THEREFORE, notice is hereby given by the Council of the said County that unless a poll of the proprietary electors of the said County for and against the said debenture loan is demanded as provided by The School Act, the said Council will apply to the Board of Public Utility Commissioners for authority to borrow the said sum by debentures.

Of which all persons interested are hereby notified, and they are required to govern themselves accordingly.

J. E. CARLSON, Chairman

Dated at Vulcan, Alberta, this 17th day of May, 1957.

INSTRUCTIONS TO PROPRIETARY ELECTORS IN A COUNTY

A poll may be demanded in a County by a demand signed by five proprietary electors of each of at least twenty percent of the districts in the County.

Every demand for a poll must be delivered to the Secretary of the County or in his absence, to the Chairman of the Council, within Fifteen days after the date of posting or of the last publication in a newspaper of this notice. A certified copy of the demand must be forwarded forthwith to the Board of Public Utility Commissioners of Alberta at Edmonton.

"Proprietary elector" means an elector, who is liable to assessment and taxation for school purposes in respect of any property situate in the County.

District News

MOSSLEIGH

Congratulations go to Mr. and Mrs. L. Mann (nee Pauline Androsoff) on the birth of a son. This boy makes five living generations in the Samarodon household. Congratulations also go to Mr. and Mrs. W. Androsoff on this their first grandchild.

The 4-H Arrowwood Mossleigh Grain Club met on Monday night in the school. A good attendance was present. Mr. Walter, district agriculturist, was present and showed films. The boys discussed completion of their farm steads and report that the painting jobs were all that was left to do. After the meeting lunch was served by the Campbell Bros. and Hagedorn Bros.

The Calgary Power Company held their annual meeting Monday night in the hall. The same directors were put back on for another term.

Mrs. Hay with her mother, Mrs. Kilpatrick and Todd, were visiting a neighbor and Todd met with an accident. He was bitten by a dog and resuired a number of stitches in face, arm and chest and spent a night in the hospital. His friends wish him a speedy recovery.

Mr. and Mrs. Wm. Campbell and family and Mr. and Mrs. R. Hurl and family motored to Vulcan Sunday. The occasion being E. Campbell's 77th birthday.

REDLANDVIEW

(Held Over From Last Week)

Fourteen members and five visitors were present at the Ladies' Sunshine Club meeting held at the home of Mrs. George Fulton on Thursday, May 9. The meeting opened by singing "Mother" and other favorite ballads. At the conclusion of the business session an amusing contest followed which was won by Dale Markert. Lynell Fulton, Laura Fulton and little Kae Giles entertained by singing selections in honor of mothers, which was well received. Accordian solos were played by Laura Fulton and was called for encores. Following the Mother's Day program the hostess and her assistants served a dainty lunch. Mrs. S. Nafziger won the tea raffle. The presentation of a carnation to everyone present brought a very pleasant afternoon to a close. The next meeting will be held at the home of Mrs. Donalda Giles on Thursday, June 13.

• • •

Recent visitors at the Bob Parslow home were Mr. and Mrs. Walter Scott and family of Edmonton.

Melbourne Dunham arrived home from Saskatoon and spent the holiday weekend with his parents, Mr. and Mrs. Clare Dunham.

Mr. and Mrs. Armor of Calgary were Friday visitors at the Albert Markert home.

Monday dinner guests at the home of Mr. and Mrs. George Fulton included Mr. and Mrs. Harley Hanson of Kew; Mr. and Mrs. Marton Hanson, Mrs. Violet Burns, Mrs. Vivian Bruce and son, Mr. and Mrs. Donald Pearse and son, Miss Dixie Stewart, Glen Hanson and Mr. and Mrs. Lyle Christenson and son of Calgary.

On Tuesday, Mr. and Mrs. Russel Grahan, accompanied by Mrs. Albert Markert motored to Calgary to attend the funeral rites of their uncle, Joseph Graham.

Mr. and Mrs. Victor Fulton, Laura and Jo-Ann Richardson were Sunday visitors at the Albert Graham home in Calgary.

We are pleased to report that Mrs. Max Kehr is convalescing at home after spending the past week in the local hospital.

Holiday visitors at the Willard Love residence were Mr. and Mrs. Wally Howlett and Miss Shirley Love of Calgary.

David Coe of Carmangay was a weekend guest of Billy Cutforth.

Mrs. Roy Fulton, Mrs. Andy Knive and Roy and Mrs. Bert Metheral accompanied Mrs. Clare Dunham to Lethbridge on Friday.

Mrs. Donalda Giles accompanied Mr. and Mrs. Geo. Todd to Lethbridge on Thursday.

Visitors in High River on Friday were Mrs. A. Fulton and Mrs. Geo. Todd.

Charles Steiner of Calgary visited at the McNiven and Steiner homes on Friday.

Mr. and Mrs. George Todd attended the funeral of Mrs. Bateman in Lethbridge on Saturday.

We wish to extend best wishes for a speedy recovery to Clara Jacobson who is a patient in the local hospital this week.

Ken Southgate of Calgary was a Sunday visitor at the A. Jacobson home.

ARROWWOOD

Piano students of Mr. Donner's presented a Musical Recital which was held in the Church of the Brethren on Monday night. Each student introduced themselves and gave the title of the selection they played. First year students included Floyd Williams, Jack Williams, Susan Hayes, Cheryll Burriss and JoAnn Bannister. Following their selections, Karen Burriss, Gene House, Maureen House, Rose Norton and Jenny House played their pieces, all of which were much enjoyed. A number of students from Calgary were also present and played a number of piano selections as well. After the program, all children present were given a treat, bringing the evening to a close.

Evan Winton was a weekend visitor at the home of Mr. and Mrs. G. Winton.

Mr. and Mrs. E. Linley and Doug motored to Saskatchewan over the holiday weekend and on their return they will bring their other two boys home, who have been visiting with their grandparents there while Mrs. Linley was recuperating from an operation.

Mr. and Mrs. N. Ekeland were Calgary visitors on Sunday with their daughter and family, Mr. and Mrs. C. Christie. Also visiting there were Mr. and Mrs. G. Strong and family of Edmonton.

The United Church W.A., were entertained by the Cluny W.A. on Wednesday afternoon. A buffet luncheon was served in the hall. Following this the ladies went to the church for their meeting. Mrs. Clarke, president of the Calgary Presbytery and Mrs. Reimer, president of the Women's Missionary Circle and also of Calgary, gave a very interesting talk on their work. After the close of the meeting tea was served, bringing an enjoyable day to a close.

Mr. and Mrs. Harold DeWitt and Miss Arda Iverson of Calgary were weekend visitors with their families here.

Mr. and Mrs. Rudy Grolmouss and son of Calgary were renewing acquaintances in this district on Sunday.

Mr. and Mrs. Fred Bertschy of Majorville were Sunday visitors at the home of Mr. and Mrs. Ralph Oberholtzer.

Leland Cawley and son, and Miss Virginia Cawley of Blackie were Sunday visitors at the home of Mrs. Pearl Cawley.

Mr. and Mrs. Helm and Mr. and Mrs. Joe Thompson of Milo were weekend vacationers at Great Falls.

Wayne Zahursky of Airdrie spent the weekend visiting at his home here.

Mr. and Mrs. George Leith of Calgary were renewing acquaintances in the district over the weekend.

Mr. and Mrs. Ron Brown and Larry of Calgary were weekend visitors at the home of Mr. and Mrs. G. Murdock.

Mr. and Mrs. S. Hayes and Carolyn and Mrs. R. B. Hayes of Calgary attended the convocation exercises for the graduating classes of the University of Alberta, held in the Jubilee Auditorium in Edmonton on Wednesday night. Ronnie Hayes received his Bachelor of Commerce degree, and will now start working for a Chartered Accountants degree in Calgary. Also in the graduating class at the U. of A., was Miss Marilyn Hayes of Calgary and Miss Kay Leisemer, both receiving a B.Sc. degree. Congratulations to all three.

Bob Gorsline was a weekend visitor in this district over the weekend.

Girl Guide camp will be held at Arrow Rock Camp from July 29 to August 6.

The Lions Club held their regular meeting in the club room of the hall on Thursday evening. Highlight of the meeting was the election of officers for the coming year. Those elected were as follows: President, R. E. Hill; 1st vice-president, Bob Seeley; 2nd vice-president, Leigh Williams; 3rd vice-president, Dayton Williams; secretary, Pete Brown; treasurer, G. Winton; directors, G. Murdoch, D. Munsey, S. Hayes, C. Green, F. Wyatt; tail twister, A. Hay; Lion tamer, L. King. The Booster Club served supper at the meeting.

On Wednesday evening a joint F.U.A. and F.W.U.A. meeting was held in the U.F.A. Hall. A buss session on "Farm Prices and Problems" took place. Hostesses were Mrs. T. Barr and Mrs. H. Leslie.

Mrs. Beuriss is a patient in the Vulcan hospital. We wish her a speedy recovery.

Mr. and Mrs. Ken Watson of Brooks were weekend visitors in this district.

Bill White is still confined to Vulcan hospital and is making very favorable progress.

HAVE YOU HEARD

Have you heard the wonderful words of God, that "While we were yet sinners Christ died for us." —Romans 5:8

If you have then here is God's way of obtaining Life:

Verily, verily, I say unto you:
(1) HEARETH My Word and
(2) BELIEVETH on Him that sent Me,
(3) HATH Everlasting Life and
(4) SHALL NOT come into condemnation, but
(5) IS PASSED from death unto Life. —John 5:24

Have you heard? Have you believed? Have you obtained Everlasting Life?

Hear, and your soul shall live.

A.C.F. —Isaiah 55:3

"Old at 40,50,60?" — Man, You're Crazy

Forget your age! Thousands are peppy at 70. Try "pepping up" with Ostrex. Contains tonic for weak, rundown feeling due solely to body's lack of iron which many men and women call "old." Try Ostrex Tonic Tablets for pep, younger feeling, this very day. New "get acquainted" size only 60c. For sale at all drug stores everywhere.

ARROWWOOD
Sat. May 25, at 8.30 p.m.
JARO presents
A LAMP IS HEAVY
Romance, Humor, Devotion, in nurses' lives
George Baker — Belinda Lee
Cartoon News

Coming June 1 and 3
I'LL CRY TOMORROW
Great film biography
Susan Hayward and Richard Conte

Community Hall Theatre

Election Talk

by

Lawrence E. Kindt

Progressive Conservative Candidate, Macleod Constituency

L. E. Kindt

J. Diefenbaker

Many's the time I've lead a horse to water when he didn't want to drink. And if I were able to stride a horse as ably now as I could some years ago, I would continue to ride him to water.

Perhaps some of you folks who read this column don't want to drink in the facts presented here. But I just want to point out that the information being presented by the Progressive Conservative party is factual. It is presented to you in case you are thirsty for some facts before you decide your choice and cast your vote on this election coming up in June.

One of my beliefs, evidently different than those of today's representatives in this area, is that facts and figures should be available to consultants and an opportunity given to them to have their representative report his actions, accomplishments and endeavors.

That chance has been lacking sadly in the Macleod Riding since we chose Social Credit to represent us and Liberals to govern us. I want a chance to change that situation and will have that chance if you good folks choose Diefenbaker and the Progressive Conservatives as your government in this coming election.

I'm with Diefenbaker when he says, "It's time for a New Deal for Western Agriculture and Industry."

Advertisement inserted by the Progressive Conservative Ass'n, Macleod Constituency

Prescription Service

Careful and accurate dispensing by a fully qualified pharmacist

with many years of experience. We will be pleased to be of service to you

Frickelton's Drug Store

W. N. Frickelton, Phm.C

Phone 432 Vulcan

"Vulcan Week"

Dial 1220 CJOC Lethbridge on Thursday evening at 9:00 p.m. when a special half-hour show will be featured as a tribute to Vulcan and district.

— SPECIAL FOR VULCAN WEEK —

OUTSIDE WHITE PAINT

GAL. CANS 3.95 — QUART CANS 1.25

See us for all your Painting Needs

SUNSET STORE — **Vulcan Supply Co.**

Save More at Your Sunset Store

PAY BILLS BY CHEQUE

with a Bank of Nova Scotia

PERSONAL CHEQUING ACCOUNT

simple • safe • convenient • inexpensive

(Available June 3)

What a Personal Chequing Account is

A *Personal Chequing Account* is a new BNS service that can save you money if you pay bills the convenient way—by cheque. To open an account you deposit money in advance—then write as many cheques as you need, up to the amount you have on deposit. Low cost!—the prepaid service charge is just 10¢ a cheque. *There are no other service charges when using these cheques.*

Shop, Order by Mail, or Pay Bills With a Personal Chequing Account

Pay for your major purchases by cheque, when you shop or order by mail. Then there's no need to carry or risk sending cash . . . and you save time and C.O.D. charges.

Pay Bills by Cheque. No waiting for change. When you pay bills by mail, your cancelled cheque is kept safe at the bank—always available—in case of need to serve as a receipt. By recording all deposits and withdrawals you can always tell at a glance just how your account stands.

How to Open a Personal Chequing Account

Simply go, phone or write your nearest BNS branch, state the amount you wish to deposit, and whether you need a book of 10 or 20 cheques. (The prepaid service charge of 10¢ a cheque can be charged to your account). *Personal Chequing Accounts* are easy to operate, for all deposits, withdrawals and current balances may be entered in the cheque book itself . . . providing an accurate record at all times. If not convenient to come personally, you can deposit by mail. JOINT ACCOUNTS WELCOMED.

The BANK of NOVA SCOTIA

for 125 years a partner in helping Canada grow

Get to know the friendly staff at these branches. Arrowwood, Manager, A. G. Winton; Milo, Manager, M. P. Schaub.

Vulcan United Church

Rev. J. S. Clarke, Minister

SPECIAL THEMES
FOR SUNDAY MORNING WORSHIP, 11 A.M.

What Our Church Says About—

May 26—"Christians and Gambling"

You will find this series of great interest

Betty Ann's 8th ANNIVERSARY SALE

Thursday, May 23 to June 4 inclusive

COATS . . . 6 at $10 each
DRESSES . . 25 at $1 each
Other at 1.98 and 3.98

SKIRTS . . . . . ⅓ OFF
SUITS . . . . . 20% to 33% OFF

SPECIALLY PRICED

FOR THIS SALE OF OUTSTANDING VALUES

CHILDREN'S COATS, sizes 2 to 12. Anniversary Special 8.88
LADIES' AND CHILDREN'S BLOUSES ⅓ to ½ OFF
GIRLS' SLIPS, reg. to 1.95, for ..... .88
LADIES' SLIPS, reg. 3.95 and 5.95, for 2.88
GIRLS' DRESSES ..... ⅓ to ½ OFF
SPORTS JACKETS
POPLIN AND DENIM STRIDES AND JEANS
PEDAL PUSHERS
— ALL AT VERY SPECIAL PRICES

Betty Ann SHOPPE
VULCAN'S SMART STYLE CENTRE

Simon's Food Market

brings you Dollar Sales in Frozen Foods

A real opportunity to stock your freezer with your favorite fruit or vegetable

FRUITS

STRAWBERRIES, Bel Air or Fraser Vale, fcy.
RASPBERRIES, Fraser Vale, fancy.
BOYSENBERRIES, Fraser Vale, fancy.
BLUE BERRIES, Fraser Vale, fancy.
CRANBERRIES, Fresh Frozen Late Howes.

3 pkgs. for 1.00

JUICES

ORANGE JUICE, Bel Air or Old South, 6 oz.
LEMONADE, M.C.P. 6 oz.
BLENDED JUICE, Old South, 6 oz.
GRAPEFRUIT JUICE, Old South, 6 oz.
TANGERINE JUICE, Old South, 6 oz.
PINK LEMONADE, 6 oz.

5 FOR 1.00

VEGETABLES

MIXED, fancy — PEAS, fancy
SPINACH, fancy — LIMA BEANS
BROCCOLI, fancy — CUT CORN, fancy
FRENCH FRIES — BEANS, French cut

5 PKGS. 1.00

MEAT PIES

Swanson's Turkey, Chicken or Beef

3 FOR 1.00

PHONE 156 FREE DELIVERY
TWO DELIVERIES EVERY DAY
11:00 A.M. and 4:00 P.M.

Brief Items of Local Interest

Miss Gerry McKay, who has been a student at the University of Alberta for the past term, has obtained a position with the local branch of the Canadian Bank of Commerce for the summer months.

Sgt. Walter Lundgren of Calgary spent Monday here.

Mr. and Mrs. A. McKee are receiving congratulations on the recent birth of a daughter at a Lethbridge hospital.

The Nurses Association will hold a bake sale in Mitchell's Drug Store on Saturday, May 25, at 2:30 p.m. 41-1c

Mr. and Mrs. Dave Schierman and daughter, Eunice spent the long weekend at Great Fall, Mont.

Mr. and Mrs. Charlie Budd and children accompanied by Mr. and Mrs. Eric Delmert spent the weekend at the John Schierman home in Calgary. Mrs. Budd went on to attend the Nurses' Convention being held at Banff this week.

Guests at the home of Mr. and Mrs. Don N. Jantzie on Sunday were Mrs. Jantzie's father, E. S. MacGregor and her brother, Major E. M. K. MacGregor, M.C., and family, all of Calgary.

David Jantzie, District Agriculturist for Coronation, his wife and two young sons were guests at the home of Mr. and Mrs. D. O. anztie over the weekend.

Mrs. E. Moschenross, nee Elinor Hyslip, and baby son Kelly Lee visited the former's mother on Saturday and her brother Amond and family on Sunday. Her husband Eddie was also a guest on Sunday.

Mr. and Mrs. Terry White and Wendy of Calgary spent the weekend at the Ross McIntyre and Bruce White homes.

Friends of Lloyd LeFontaine will be sorry to learn he has been a patient in the local hospital.

Jim Tuttle of the Lethbridge city police force is spending his vacation at the home of his parents, Mr. and Mrs. Simon Tuttle.

Mr. and Mrs. George Todd and Mr. and Mrs. Wm. Peters attended funeral rites for the late Mrs. Catherine Bateman at Lethbridge on Saturday. The Peters remained to spend the weekend with their son, W. E. Peters, his wife and family.

On Monday Mr. and Mrs. Harry Peters accompanied by Mrs. A. Wismer were guests at the W. E. Peters' home.

Mr. and Mrs. Merv. McIntyre and Gail and Mr. and Mrs. Ed. Gilroy of Calgary spent Sunday at the H. LaRoche and J. Metcalf homes.

Friends of Miss Lizzie Fulton were very sorry to learn that she had the misfortune to fall down the basement stair, at her home Friday, resulting in a broken collar bone and severe bruises. She is at present confined to the Vulcan hospital.

Mrs. Ruth McCullough of Trail, B.C., visited with her brother-in-law and sister, Mr. and Mrs. R. J. Buehler and with her father, W. MacFarlane here, last week.

Mrs. Bob McCaskill and children of Calgary were recent guests at the Clifford Love home.

Weekend guests of Mr. and Mrs. H. LaRoche were their son and daughter-in-law, Mr. and Mrs. Jerry LaRoche of Red Deer.

Fred Frazer has been confined to the local hospital for the past several days. His friends wish him a speedy recovery.

Mrs. R B. Middleton was a recent Lethbridge visitor when she attended the christening of her small granddaughter, little Vicki Ann Gillette, at the Southminster Church. Two days later she received word that the tot had fallen down the back steps of her home and fractured her leg above the knee. The best wishes of the many friends of the family are extended for a complete and rapid recovery to the small sufferer.

Lindy and Larry Sales of Calgary spent the holiday weekend with their grandparents, Mr. and Mrs. A. Sales.

Mr. and Mrs. Roy Fulton and Enid visited at the weekend in Calgary and Cochrane.

Among Banff weekend visitors were Mr. and Mrs. Burnell Drummond and girls, Mr. and Mrs. L. Orchard; Mrs. Opal Drummond and Dr. and Mrs. M. E. Koziel.

Mrs. Haverty, Sr., is visiting at the home of her son and daughter-in-law, Mr. and Mrs. Bud Haverty, after spending the winter months with relatives in California.

Three car loads of Legion Auxiliary members from Vulcan attended the Zone Rally at Fort Macleod on Wednesday. A most pleasant and informative session was followed by the serving of a cold supper. Later, a varied and enjoyable program was presented by the Fort Macleod Legion and Auxiliary.

Ron Northcott, who is working at Kimberley during University vacation spent the weekend at his home here.

Mr. and Mrs. Percy Myers spent the weekend in Calgary where they visited at the Andy McKague and Roy Clarkson homes.

Mr. and Mrs. Jimmie Swartz and baby daughter of Milk River were weekend visitors at the L. Granlin home.

Word was received here the first of the week of the birth of a daughter, Monday, May 30, to Mr. and Mrs. Brault of Calgary. Mrs. Brault was before her marriage Miss Marlene Dobbs.

Miss Hazel Cameron was a weekend visitor to Lethbridge.

Gordon Bell spent the weekend with his wife at Waterton Lakes.

Hank Buehler of Edmonton spent the weekend with his parents, Mr. and Mrs. John Buehler.

Mrs. T. B. Lebeau of Calgary and her son, Jack, of Edmonton spent Monday here.

ENGAGEMENT ANNOUNCED

Mr. and Mrs. Jacob Fritzler of Champion wish to announce the engagement of their daughter, Lorraine Lillian, to Ruben Schmidt of Edmonton, son of Mr. and Mrs. August Schmidt of New Sarepta. The wedding will take place at the Salem E.U.B. Church, Calgary on Saturday, June 22, at 3:30 p.m. 41-1p

VULCAN THEATRE

Tues., Wed., Thur., Fri., Sat., May 28-29-30-31-June 1
One show nightly at 8.15

DOUBLE FEATURE PROGRAM

and

Sppecial Children's Program
Saturday 2.30 p.m.

Comedy "Blunder Boy"
Cartoon "Hockey Champ"
Serial "Riding With Buffalo Bill"
Featur "The Kentuckian"

Carmangay Community Hall Theatre

Saturday, May 25th
8:30 P.M.

It's the whole story of Rock and Roll!
Bill Haley and His Comets
in
"Rock Around The Clock"
with
The Platters, Ernie Freeman Combo, Tony Martinez and his Band, Freddy Bell and his Bell Boys, Allan Freed, Johnny Johnston, Alix Talton, Liza Gaye, Earl Barton, Henry Slate and John Archer.

A Columbia Picture

SPECIAL SALE

Dorothy Gray
DAINTINESS CREAM DEODORANT and DAINTINESS STICK

Reg. $1.25 • **85¢ ea.**

Stops perspiration and odour effectively and safely, without harm to your clothes. Pleasant to use . . . creamy and delicately scented.

Dorothy Gray

Mitchell's Drug Store
VULCAN, ALBERTA

COMING!

LIONS BINGO

VULCAN ARMOURIES

Monday, June 10th

at 8:00 p.m.

"Get out and vot election day,
Then come to Bingo to make it pay;
To the swimming pool the proceeds are going
Everyone welcome—let's have a good showing."

Choose Your Gift for that special wedding

. . . from the large selection in our store.

See our Woodenware and Fine China, Silver Holloware and Flatware.

Just arrived—A Beautiful 5-piece Chrome "Even-Hot" Tea Set.

Baby Contest

ELLIS—a boy, weight 9 lbs. 2 oz., born May 18.
Parents: Mr. and Mrs. James Ellis, Champion.

BASSETT'S JEWELRY
Phone 175 Vulcan, Alta.

FOR RODEO OCCASIONS AHEAD

LADIES' G.W.G. FRONTIER QUEENS
"The Calgarian" suntan sateen slacks. Pre-shrunk, vat dyed and fast color in smartly tailored, neat fitting style with pearl snap fasteners. Sizes 24 to 32 in short, medium and long lengths. Per pair 5.50

SHIRTS TO MATCH
Pearl snap fasteners, wide cuffs and two pockets. Sizes 12 to 18. Each 5.50

LADIES' G.W.G. RANCH BOSS DENIM RIDERS
Domed side openings, four pockets, wide belt loops and trim-fitting. Popular faded blue or wheat shade. Full size range, pair 5.25

FRONTIER STYLE DRESS SLACKS
Pure wool gabardine, wide belt loops, neat buttoned pocket, zippered closure. Sizes 14 to 20, pair 10.95

SPORTS BLOUSES
In a choice of styles, colors and fabrics, ideal for warm weather sports wear. S, M and L. Each 1.98

GIRLS' G.W.G. FRONTIER QUEENS
Fully washable suntan slacks, ideal for all sports or casual occasions. Sizes 6 to 14, pair 4.50

GIRLS' G.W.G. COWBOY KINGS
Sturdy navy denim, pre-shrunk, slim fitting in the ever popular Cowboy King style. Sizes 6 to 14, pair 3.95

MEN'S COWBOY KINGS
11 oz. denim rider pants, fully shrunk for permanent fit. Reinforced at all points of starin. Fast color, vat dyed in navy blue shade. Sizes 8 to 42, pair 5.75

SNAP SHIRTS TO MATCH
Sizes 14½ to 17½ 5.25

JACKETS TO MATCH
Sizes 36 to 44, each 6.95

MEN'S FRONTIER STYLE TROUSERS
From that famous Texas Ranger cloth, made of first quality mercerized yarn, suntan shade. Full cut, pre-shrunk. Sizes 30 to 40, pair 6.75

SHIRTS TO MATCH
In snap style, 14½ to 17½, each 5.75

Robinson Stores

Dry Goods -- Footwear -- Notions
Phone 420 Vulcan

Order Your Summer Cottage Needs Today

—from your local Simpson-Sears Order Office

ALUMINUM FOLDING CHAIRS (vat dyed duck), at ..... 5.88 each, 11.44 pair
FAMILY PICNIC SET, Delux with cooler, ... 13.95
GOLF BAG, 4 irons: 3, 5, 7; putter, No 1 wood, Sunningdale 39.88
DELUX TOURIST TENT, aluminum pole assembly, floor sewn in, reg. 58.50 for 54.44

Phone Collect on long distance orders over $5.00.

Simpsons-Sears
ORDER OFFICE

SPECIAL

Once again Tip Top Tailors are offering an interesting 20% OFF on Suits, Topcoats, Sports Jackets and Slacks, or, if you wish, an extra pair of trousers with your suit for an extra 1c. This does not include Tip Top's entire range, but offers some very good materials.

Men's and Boys' Rainwear

Boys' Vinylite Coats with hood 3.25
Men's Vinylite Industrial, tough wearing, ... 5.95
Men's Golf Shower Jackets, pullover, hip length 3.95

DRESS STRAW HATS AND WESTERN STRAWS, conforming wire brim ..... 3.50 to 4.50

McAskile's
Men's and Boys' Wear
— VULCAN —